OLYMPIC LEADER

VOL. 22. NO. 15 — PORT ANGELES, WASHINGTON, FRIDAY, APRIL 9, 1909 — PAGES 1 TO 8

NEW IDEA PATTERNS

All Patterns 10c each

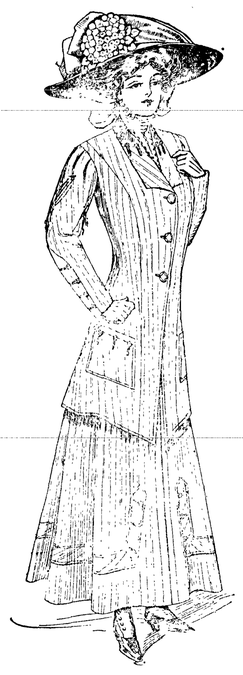

The Eastertide

We are trying to make this Eastertide one to be remembered by all our patrons. We want to state that for beauty and quality of garments — for refined and practical styles and the newest creations in patterns and effects we are far better equipped than ever before to satisfy the most fastidious dresser. We ask you to inspect our new spring and summer stock of Dresses, Suits, Lingerie, Waists, Jackets, Ginghams, Chambray, Denham, Red Seal Zephyr Gingham, Organdies, Lawns and Indian Head Linen.

The Easter Bonnet

Women smile when you try to convince them that Easter is a movable feast, governed by the moon. They insist that the Easter bonnet governs and holds precedence over everything else — and it does in America. However, Easter is only two days away and we want to aid you in the selection of this prime essential of the day. We are showing a new line of hats in black and colored straws and fancies in the popular turban, mushroom and bonnet styles, trimmed in plumes, feathers and flowers—an assortment which rivals in beauty all previous displays and which combines high quality with moderate prices.

The Phelps Dry Goods Co.

STAR THEATRE

(Under the Sole Management of Mr. John Lord.)

SPECIAL SUMMER ENGAGEMENT

The Welch Stock Company

Thurs., Fri. and Sat. Nights

April 8, 9, 10

The Emotional Drama

"EAST LYNNE"

Sunday and Monday Nights

April 11 and 12

"A Domestic Blizzard"

Written for laughing purposes only.

Complete Change of Play

SUNDAY & THURSDAY NIGHTS

2 Performances Each Night at 7 and 9 o'clock.

25c Any Seat in the House 25c

Special Notice:—The Star Theatre will be dark Tuesday and Wednesday nights of each week as the Company appears at Sequim those nights

Sewing Machines $3.50

and up. The $3.50 machine has been used some time, of course, and is not strictly modern. But it has been overhauled and sews very well. Several other makes.

New Linoleums. Fine Line of Bed Springs

You can always save money by buying your stoves, ranges and furniture at

Christopherson & Leland

Successor to Leland & Garber

TRUE MEANING OF EASTER

FLOWERS MOST TYPICAL SYMBOLS

On this Day the Real Significance of Christianity is Brought Home to Mankind.

The church-goer knows the meaning of Easter in a way, because in every land where the Christian faith obtains, the singers carol, "Christ is risen." Technically it means the anniversary commemorative of the resurrection. Really, it is an annual reminder to mankind of all the term religion implies, and of the duties that really devolve upon every person.

The ressurection is the ostensible topic of the majority of sermons preached on Easter Sunday, but it is not only that which is means. The deep religious significance of the occasion is illustrated in the most attractive and beautiful form in the churches, as a lesson to the eye and through that to the heart. Greatest of all, however, are the joyful features of Easter, the uprising of hope and the miracle of returning life. All these inspire a condition of joy and happiness in the lives of young and old, and the most insensible object becomes a part of the carnival of joy. In a word, Easter is a continual pledge to mankind that life is eternal.

It was not until the fifth or sixth century that Easter was kept as a festival. The first day of each week was kept holy by the apostles themselves in honor of Christ's resurrection, and with this weekly observance there came the annual commemoration. In early days there was much diversity as to the date of keeping the festival. Some persons observed it annually on the same date of the year. Others observed the fourteenth day of the first moon in the new year, regardless of what that day might be. Still others celebrated the first Sunday after the full moon, and these persons differed widely as to exactly what Sunday that was.

Nothing was definitely settled in the way of a universal agreement until the question was taken up by the council of Nice. That body settled the date as the first Sunday following the 14th day of the calendar moon, which happened upon or next after the 21st of March, so that if this 14th day be Sunday, Easter was not to be had on that date, but on the next following Sunday. Easter, therefore, may be any date within five weeks inclusive of March 22d and April 25th. It cannot happen earlier or later than these two days. In 1843 Easter occurred on March 25th, and again on the same date in 1894.

It was after keeping the Passover with His disciples that Christ's crucifixion and resurrection took place, yet the Christian Easter and the Jewish Passover seldom fell on the same day. The last time they did so was in 1825, on the 3rd of April. Easter is therefore called a movable festival, and on its date depends that time of keeping Lent, being forty days before, and also the Ascension, forty days after Easter. Besides this, Easter fixes the date of the feast of Penticost with the remaining special Sundays that go to make up the church year.

One often hears in reference to Easter of the Paschal candle. This is used in Roman Catholic churches and is connected with the early controversies concerning the date of keeping the festival. At the beginning of the special observances, the evening before the Easter feast, an immense wax candle is blessed with great ceremony. This is the Paschal candle, and it is said to have been originally a column of wax on which the date for keeping it was written. It was first imprinted at Alexandria, for in that city the study of astronomy especially flourished, and to its church the drawing up of the calendar was therefore left. The patriarch of Alexandria first sent the waxen column inscribed with its dates to the Pope at Rome and the latter sent copies to the other churches. Thus was the general use of Paschal candles begun.

German mythology pictures Ostara as the goddess of Easter and makes her a most attractive personage. This goddess, says the mythologist, has given her name to one of the greatest events in the Christian era. The name is a form of the modern German "Ostern," and of the English "Easter." The early church found it wise to adapt to Christian purposes many institutions and customs of a Pagan nature, which had become established in the affections of the people. So the observance which in heathen times honored the event of Ostara, the goddess of spring, survived to a certain extent in the Christian celebration of the resurrection.

Apart from the religious services those observances with which the heathen people honored Ostara still lingers in their primitive form in many parts of Germany. In New York and other centers of Anglo-Saxon civilization they have assumed a more complex character. German mythology always said that the German rustic feasting at Easter time represents the ancient sacrifice of the goddess. Sacrifice is also ordered by the urban American, in the form of fine raiment and a bonnet.

Ostara is represented in mythological art as a dazzling creature, clad with simplicity but exceeding beauty. She is surrounded by winged babies, birds, flowers, rabbits, and other things emblematical of Easter and the spring time. The sun, mythology has it, used to leap with joy three times when Ostara appeared on Easter day. Easter eggs are supposed to be laid by no common hens but by Easter hens. The goddess Ostara was especially favorable to hens, which are usually to be seen in her pictures, surrounded by many eggs. Easter eggs should be red, because red was the favorite color of the thunder god, and the first thunder storm of spring was sacred to Ostara.

The custom of coloring Easter eggs is as old as the use of the egg as a symbol. Long ago, the tender blades of wheat which at the Easter season had just peeped above the earth's surface, were used for coloring. A handful of the wheat blades thrown into a pot with the eggs turned the color of the shells a dark green. The people learned to write upon the boiled eggs with a greased stick.

Of all beautiful emblems of the resurrection, the emblems of Easter, the flowers stand first. They are symbolic, although they seem to die each year, every spring they rise again. Their lives are unbending, and tho they disappear from among us for a time, we know they are sure to return. So it is, say the soothe-sayers, with the Son of Man. He has gone from us, they declare, but the day will surely come when he will return. This is one of the beliefs that cling about Easter. To relate all that the festival means would be an unending task. In truth, it signifies to every person that which they wish it to, and nothing more.

Hart, Schaffner & Marx's Hand Tailored Clothing

The Sign of Quality

Complete Stock, All Sizes

JIM KNIGHT

The Man on the Corner

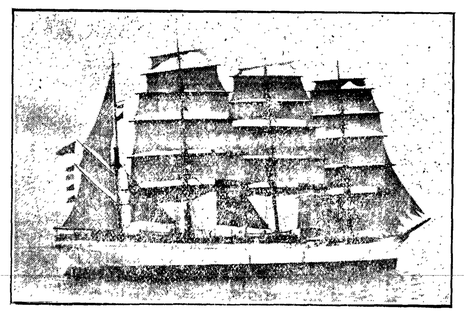

German Training Ship Herzogin Cecelie.

DEPARTMENT STORE FOR ANGELES

WILL BE OPENED MAY FIRST

Entire Stock Will Be New; Will Handle Everything in the Line of Dry Goods and Furnishings.

Port Angeles is to have another business enterprise in the near future. J. C. Hansen, the popular groceryman, and his brother, H. L. Hansen of Port Townsend, have formed a co-partnership and will engage in general merchandizing. The business will be known as The Leader Department Store. The new store will be opened to the public about May 1st, in the large double store room in the Hansen building, on Laurel street, until recently occupied by the Levy and Kirschberg establishment. The place is at present being refitted for the reception of the goods.

It will be the purpose of this firm to carry a large and complete line of dry goods, ladies' and childrens' furnishings, notions, groceries, etc., in fact everything that pertains to a first-class and well conducted store of this kind. The stock will all be fresh and new, bought in Eastern markets under the late decline in merchandise and sold at popular prices.

Mr. Hansen will eventually remove his stock of groceries into the room on Laurel street and the new firm will also continue to carry everything needed in this line in connection with their other business, when the room now occupied by Mr. Hansen on Front street will then be rented for other purposes.

Mr. J. C. Hansen, the senior member of the new firm, is well known in Angeles and throughout Clallam county as an honorable and progressive business man. There are few lines of business that enterprise and energetic methods, combined with liberality and a close personal attention to the wants of patrons, will not produce the best results, and this is particularly true of the grocery trade, in which there is so much competition that only the man of enterprise can gain and hold a large patronage by keeping the best goods, and selling them at prices that draw the trade. The Hansen store has become entitled to the distinction of being ranked as one of the best in the grocery line in Port Angeles.

Mr. H. L. Hansen has for several years been the trusted head salesman in the grocery section of the Waterman & Katz department store at Port Townsend and has there established a record as a courteous salesman and trusted emylovee that that has made him deservedly popular. He will bring to the new firm ripe experience in a business way.

There is an opening in Angeles for another store of this class, and we predict that "The Leader Department Store" will soon become a favorite resort for our citizens and those of the surrounding country, and especially the ladies, for obtaining everything they need in merchandising.

FRUIT GROWERS ORGANIZE AT SEQUIM

Establishment of Fruit Cannery Anticipated. Will Advertise Section During Exposition.

On Friday evening, April 2nd, a number of the prominent citizens of Sequim met and organized a Board of Trade. The organization has several objects in view, viz:

1st. The upbuilding and advancement of Sequim. As the Alaska-Yukon-Pacific Exposition at Seattle will bring many tourists and homeseekers to the west, it is the object of this organization to have small pamphlets printed descriptive of the soil, irrigation, and climatic advantages of this section.

2nd. The prospects of a fruit cannery at Sequim are very bright. The soil is very suitable for the raising of small fruits and berries. This, combined with abundant irrigation facilities, makes this section one of the most ideal places on Puget Sound for the raising of these products. As a certain amount of acreage of fruit has to be guaranteed before a cannery can be started, a committee has been appointed to go among the farmers and ascertain how much acreage can be secured.

3rd. Another thing will be the organization of a fruit growers association. It has been demonstrated at different points on Puget Sound that these associations are a success. On Vashon Island growers that were making their shipments as individuals got 90c a crate for strawberries that now get $1.25 a crate for by shipping through an association. If these growers can make a success of the associations, why not the people of this section when the same market advantages are placed in their way?

As there is to be a joint exhibit from Clallam and Jefferson counties at the Seattle Fair, it is the purpose of this organization to have Sequim represented.

Anyone desiring further information will please address,

JOHN W. LAURENSON,
Please copy. Sequim, Wash.,
Corresponding Sec'y.

Why have a torpid liver when Herbine, the only liver regulator will help you? There is no reason why you should suffer from dispepsia, constipation, chills and fever or any liver complaints, when Herbine will cure you. F. C. Waite, Westport, Fla., writes: 'I was sick for a month with chills and fever, and after taking two bottles of Herbine am well and healthy."
Sold at Mathewson's Drug Store.

ROYAL BAKING POWDER *Absolutely Pure*

The finest, most tasteful and wholesome biscuit, cake and pastry are made with Royal Baking Powder, and not otherwise.

Royal is the only Baking Powder made from Royal Grape Cream of Tartar

Olympic Leader

WEBSTER PUB. CO.

Port Angeles, - - - Wash.

Minor Happenings of the Week

Interest and dividend disbursements in New York city April 1 are estimated at $150,000,000.

A meeting at the Mansion House, London, to further the plan of a national theater as a Shakespeare memorial has decided that $2,500,000 is needed.

Former President Eliot of Harvard has decided to decline the profered ambassadorship to Great Britain. This announcement is made by Secretary of State Knox.

The Crucible Steel Company of America has placed a contract with the Pittsburg Coal Company and the Monongahela River Coal Company for 500,000 tons of coal for its furnaces this year.

Henry L. Stimson, as special federal attorney, will conduct all further investigations and prosecutions growing out of the sugar frauds in New York and will argue the appeal in the Morse bank cases.

It is reported that a consulting board of four will be arranged to have charge of all Harriman properties, with headquarters in New York, which will relieve E. H Harriman of a great amount of work.

The bill providing for a survey of land between Washington and Gettysburg battlefield for a boulevard to be known as the "Lincoln Way," has been reintroduced in congress by Representative Lafean of Pennsylvania.

It is announced that Madame Curie, who with her husband discovered the existence of radium, has been designated president of the electricity section of the International Chemistry Congress to be held in London.

Word from Chicago has been received at Seattle that President Frost has raised $6,000,000 for the Alaska Central railroad, the completion of which will cost $5,521,979, exclusive of $632,600 for new equipment, making a total investment of approximately $6,500,000.

The Budapest news telephone system of several years' standing is declared a success. The service costs only $7.31 a year. News all day long and military band music from 4:30 to 6:30 p. m. In the evening the Royal Opera or one of the theaters, closing with music by one of the Zizgane orchestras

Yielding to protests of shipping interests in New York, Boston, Baltimore and Philadelphia and in various communities the Trunk Line Association at a meeting last week decided to reduce rates on grain from the Great Lakes to New York, to go into effect on the opening of navigatiion.

Twelve distinct shocks were felt on the German mail steamer Princess Alice when within a day's journey from Nagasaki, so that he captain, officers and passengers thought the ship had struck rock. All rushed on deck to find the steamer gliding smoothly on as if nothing had happened. Then they realized the shok was a sea quake. The steamer arrived at Victoria Friday.

President Diaz, in his annual message to the twenty-fourth Mexican congress, stated that in response to a request from the United States asking the republic of Mexico to co-operate in case it became necessary to compel the Central American republics to live up to the Washington peace pact, he had made the answer that Mexico would join hands with her neighbor in doing all in her power to avert a conflict.

FEDERAL FUND TO AID LOGGED LAND INQUIRY

Washington, April 3.—The agricultural department has notified Senator Piles that it is making plans to appropriate $5,000 of its general funds for the logged land clearing proposition in the state of Washington, which is to be added to the $5,000 appropriated by the last state legislature. This will make a fund of $10,000 to cover two years' work. The department has already communicated with Harry Thompson, the South Park expert, as to what plan of procedure he would suggest, and it is expected that these investigations will soon be renewed on the sound and other Western Washington districts.

Lamping Succeeds Hamilton

Olypmia, April 6.—Col. George B. Lamping, commanding the Second regiment, N. G. W., has been detailed adujtant general of the National Guard to succeed Gen. Otis Hamilton, whose appointment expired in January. Under the military code passed by the last sesison of the legislature, the governor has authority to detail an officer for the position, and may cause his removal at any time by detailing another.

Settling School Land Troubles

Washington, April 5.—J. B. Alexander, of Seattle, formerly assistant atorney general of Washington, has been here several days as a representative of the state in settling a number of school land matters which have come into dispute since certain new rulings became effective.

Washington State News

Seattle's new city hospital was opened last week. It contains accommodations for eighty patients.

National guard headquarters for the state have been removed to Seattle, being located in the new armory building.

Virgil Hayden of Tacoma and ex-Senator H. M Boone of Spokane, have been appointed deputy state bank examiners by State Bank Examiner Mohundro.

Judge Frank Allyn, one of the most prominent attorneys of Tacoma and well known all over the state, died last week after an illness of more than a year

A company of coast artillery is forming at Bellingham with Charles A. Lindberg as captain. The company is to be mustered in before April 12., if possible.

Receipts of the Walla Walla postoffice for the year endinng March 31, 1909, are over $43,000, which entitles the office to be ranked as first class after July 1.

William H. Redman, engineer on the Yakima Indian reservation, is getting his camps started for work on the Ahtanum irrigation dicth, which is to water a large section of the reservation.

The school building at Eatonville, on the Tacoma Eastern railroad, has been destroyed by fire with a loss of $15,000, which is covered by insurance. The cause of the fire is a mystery.

A mineral spring which flows slightly warm water has been discovered near Centraila. An analysis shows the water strongly impregnated with iron, magnesia and sulphur, with other minerals in small quantities.

A section of land withdrawn from entry for irrigation under the Big Bend project will shortly be restored to entry. Restoration was ordered some time ago, but through a departmental error has never been opened.

In the office of Gov. Hay the capitol commission which is to sell the state capitol grant lands, met for the first time Friday afternoon and elected Gov. Hay chairman. Land Commissioner Ross, under provision of the law, was made ex-officio secretary of the commission.

That Clarke county should own a law library for the benefit of the law fraternity and students of law, the library to be perpetuated and handed down to coming generations, is the opinion of Judge W. W. McCreedie, of the superior courtt, and he is working with the object of some day seeing this scheme a reality.

There are to be no fraternities at Whitman college if it is possible to keep them out. This is the statement of President Penrose, made last week at North Yakima. President Penrose says it is the intention to make Whitman the Yale of the West, but fraternities are to be barred, because he believes they tend to destroy the democratic spirit of the college.

For the entertainment of guests expected to visit Spokane going to or returning from the Alaska-Yukon-Pacific exposition, it has been decided by the Spokane Chamber of Commerce to set aside $10,000. This money will be part of the $70,000 now being raised for the national irrigation congress in this city next August, for the annual apple show in December and for general publicity work.

Georgia Convict Lease System Ends

Atlanta, Ga., April 6.—Georgia has shaken off the last rag of her convict lease system. Hundreds of human beings at sunrise on April 1, were led from the mines, choking kilns and damp factories into the sunlight, from the conrtol of harsh and often brutal task masters into the service of the state. Georgia has no state penitentiary. For years her convicts have been sold to those who would buy them.

SEATTLE MARKET REPORT

Purchasing Prices.

The following prices are offered to the producer by the local dealers for delivery in round lots f. o. b. Seattle, and are subject to change without notice:

Eggs—Select ranch, 22@23c. per doz.

Poultry—live hens, 16c lb; springs, 19c; roasting, 16c; old roosters, 9c; ducks, 18c; geese, 13c; live turkeys, 21c; dressed, 23c.

Live stock—Steers, 4 1-10c per lb. cows, 3½c; wethers, 4 1-10c; lambs, 4¾c; hogs, 6½c; calves, 4½@6c.

Potatoes—$28@30 per ton for local; $30@32 for Yakima

Ranch butter, 20c.

TACOMA QUOTATIONS

Wheat—Milling: Bluestem, $1.22@1.24. Export: Bluestem, $1.15; club, $1.05; red, $1.02.

Poultry—Turkeys, live, 20c; dressed, 22c; spring chickens, dressed, 17c; ducks, live, 14c; hens, live, 14c; spring chickens, live, 16c; geese, fresh dressed, 15c;

Butter,—Washington, 36c; Eastern storage, 30c; fresh Eastern, 35c.

Eggs—Washington ranch, candled, 22@23c.

Oats—$33@34; rolled oats, $34@35.

Hay, Alfalfa, etc—Wheat hay, $14@15; timothy, $19@22; mixed, $16@18; wild, $13@15; clover, $16@17; Ttimothy and clover, $16@18; alfalfa, $15@16; straw, $11.

Feed—Corn, $34@36; wheat, $32@33; barley, whole grain, $27@28; rolled, $29@30; shorts, $30@31.50; bran, $27@28.50; midlings, $33@34; oil meal, $40.

2,100 MEN ON THE JOB

FINISHING TOUCHES ON A.-Y.-P. EXPOSITION BEING RUSHED.

Regiments of Workers In All Departments Making Strenuous Efforts, With Every Prospect of Success, to the End that Exposition May Be in Readiness.

Seattle, April 3.—Twenty-one hundred men are hard at work putting the finishing touches on the bilduings and gronds of the Alaska-Yuukon-Pacific Exposition. Of this number 450 are engaged on the group of buildings under construction by the United States government and the remainder upon such state buildings as are not now finished and upon the elaborate scheme of landscape gardening which is now down to the last details.

Another regiment of workers is busy inside the exposition structures installing exhibits from every country under the sun. The Alaska exhibit will have been fully installed by April 15. The Alaska and Philippine buildings were the first completed by the government, and an excellent idea of the marvelous exhibit of the Northland is already to be had. The Philippine exhibit is not yet in the city, but is close to the port on two government transports.

The Hawaiian building is complete, save some of its ornamentations of plaster staff and May 1 will see the exhibit in place with the exception of the pineapple fields, which will not be planted until the eleventh hour. The government aquarium is another on the completed list, and its interior is rapidly being made ready for its exhibit of live food fishes.

Much of the staff work remains to be done upon the central government bulding, but as all the heavy construction is done and the staff goes on quickly under skilled hands, everything will have been finished by the middle of April. The exhibits will be ready for installation at that time as they are now en route from the national capital.

The seven and one half miles of asphalt paving has been completed for a fortnight and the electrical installation was finished with the erection of the thousands of ornamental ground lights.

The director of works annouonces that at the present rate of progress the exposition will be completed product by May 1st with the possible exception of a few touches on the "Pay Streak" which will not carry beyond May 15th at the latest.

HAY NOT TO HURRY SALE OF LAND FOR NEW CAPITOL

Olympia, April 3.—Gov. Hay has announced that the erection of a new state capitol building at Olympia would be deferred at least two years. The governor states that the recent legislature authorized the sale of the state land grant for the purpose of erecting a new state house, but he believes that a better price can be secured than the tentative offer of $2,500,000 which was recently received. Gov. Hay says that he wishes to thoroughly consider the proposition of sale before acting on the authority reposed in him by the legislature. Senator Polson, of Aberdeen, agrees with the governor and claims that the land authorized sold in seven years will treble in value and that the state of Washington would then be enabled to put up a most handsome edifice as the home of its government.

BERGER'S TEAM WINS IN GREAT ALASKA DOG RACE

Nome April 6—Nome's great dog race, the Derby of the North, on which $100,000 has changed hands, is over. Berger's teams No. 1 and No. 2, driven by Scotty Allen and Percy Blatchford, respectively, finished first and second and pulled down $11,000 in gold, and will hold for the year the handsome Suter trophy hung up for the All-Alaska sweepstakes. Winner's time—82 hours 2 minutes; distance 412 miles. Blatchford was 17 minutes after Allen.

LUMBERMEN WIN ONE

MOTION TO PLACE LUMBER ON FREE LIST IS DEFEATED.

Vote Was 170 to 176 on Tawney Amendment—Final Vote on Amendment Will Be on Roll Call and Both Sides Will Make Great Effort.

Washington, April 7.—The lumbermen yesterday, led by Representative Joseph W Fordney, of Michigan, won their second victory in the tariff fight. The first was in keeping the ways and means committee from reporting a bill with lumber on the free list. The later victory yesterday was in voting down the Tawney free lumber amendment, when it was generally conceded, even among the lumber delegations, that free lumber was a thing that could not be avoided.

The vote was 170 to 176 on the Tawney amendment, giving the lumber interests a small majority. Of course the vote is not final, since it was taken in committee of the whole and by tellers. Next Friday, however, the final vote on the amendment will be taken by roll call.

In the meanitme there will be such a terrific struggle to pull support his away and that as has not been seen at the capitol for some time. If the free lumber interests could make off with four of the present majority they would have a majority of one. It is safe to say that the weak-kneed members who have voted not altogether according to their convictions will be more frantically pressed than they have ever been before. A record vote holds such horror for some wavering solons that there is no certainty of the outcome of the lumber schedule when such a vote is taken. The moral effect of yesterday's victory, however, will probably go far toward giving the lumbermen what they are fighting for.

ON 80TH BIRTHDAY GEN. BOOTH OPENS SALVATION UNIVERSITY

London, Aprl 3.—Drums will beat around the world on April 10 and prayers go up in fifty languages from half a million men and women in honor of the eightieth birthday of Gen. William Booth, the grand old man who heads the Salvation Army.

The Army, which has branches from Iceland to India and Australia, is the product of the mind of this veteran soldier against sin, whose mind is as clear and active today as it was half a century ago. He has grown with it and still directs its minutest operations.

All around the world the Salvation Army will celebrate the birthday of their leader. On that day, too, the general will show fresh proof of his virility by launching the most ambitious project yet started by the organization.

A big University of Salvation—to cost $5,000,000, with branches in London, New York and Chicago—this is Gen. Booth's latest plan for advancing his work. He will issue the call for funds on his birthday. The purpose of the school is to train workers in all branches of Salvation work.

DATE SET FOR NATIONAL LUMBER CONVENTION

Seattle, April 6.—The convention of the National Lumber Manufacturers' Associationn will be held in Seattle June 29-30, according to an announcement received here. Everett G. Griggs will name the eleven delegates which will represent the Pacific Coast Lmbuer Manufacturers' Association at this convention before the end of the week. This is considered by lumbermen to be one of the most important lumbermen's conventions held during the year, as delegates from all over the United States will attend

Fifty Millions For Coke Lands

Pittsburg, April 6—Anticipating the United States Steel Corporation, which it is said had been intending to procure the property, a deal has been closed by independent steel concerns for 100,000 acres of Pittsburg coking land liyng in Green, Fayette and Washington counties, Pa., at a cost of $50,000,000.

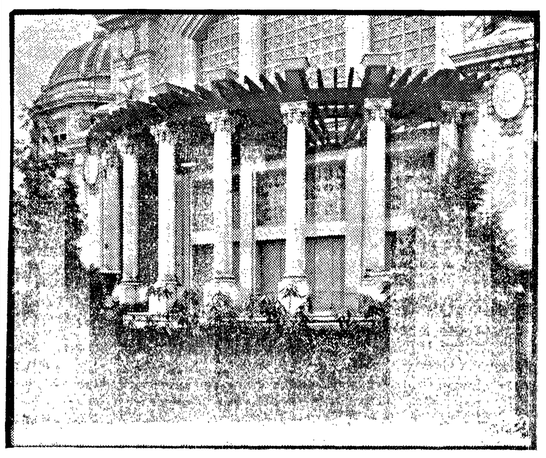

Pergolas of the Agriculture Palace, as a Background for a Tropical Display of Shrubbery.

HARRIMAN LINES WILL CONTEST SPOKANE RATE

Portland, Or., April 5.—The Harriman lines will, according to W. W. Cotton, general attorney for the Oregon Railroad & Navigation Company, contest in the courts the recent decision of the interstate commerce commission in the case commonly known as the "Spokane rate case," on the ground that the Harriman lines are compelled to carry freight a much longer distance in order to deliver it at Spokane from Eastern points than is the Great Northern or Northern Pacific. The mileage of the Union Pacific from St. Paul to Spokane is 2,200, while the mileage of the Northern Pacific is 1,512 and of the Great Northern 1,492 between the points named. In view of these distances, according to Mr. Cotton, it would appear that the order of the commission naming certain rates as reasonable between Chicago, St. Paul and Spokane, was inadvertently made applicable by the commission to the Union Pacific system.

After an exhaustive study of the Spokane decision, railroad traffic men have come to the conclusion that they know nothing about it. No rate man in the territory will offer to tell what the effect will be They refer to the decision as having the effect of puling one card out of a house of pasteboards, leaving the whole structure of rates in the Pacific Northwest on an unstable foundation.

That the whole fabric will have to be rebuilt is predicted. Traffic men say that as no well defined system of rate making was followed in the Spokane decision, it upsets rates that have prevailed in the West for years without establishing any new principle to be followed in the general readjustment.

TWO MILLION DOLLARS FOR A MILE OF TRACK

Spokane, April 3.—Just inside the west city limits of Spokane the Great Northern railway is building its link to connect with the Spokane, Portland and Seattle line. This connection is to be established by one of the most expensive pieces of construction work ever accomplished in Washington.

To build something over a mile more than $2,000,000 will be expended and eight months will be required to complete the work. Five hundred men soon will be employed day and night, and the camp resembles a miniature city. Independent electric light plants, also compressed air systems are being installed for work in the tunnel under Greenwod cemetery, through solid rock for 2,200 feet.

The camp also has its own water supply brought through its own mains from a spring 3,000 feet above the work. The work is the more difficult from the fact that the railroad is making an effort to deface just as little as possible one of the most picturesque sections of the city.

FORMER PRESIDENT IS WELCOMED AT NAPLES

Naples, April 6.—Theodore Roosevelt passed several hours in Naples yesterday and was given many evidences of his personal popularity with the Italian people.

The seamer Hamburg, on which Mr. Roosevel was a passenger, coming in soon after noon, was greeted with the blowing of whistles, the fluttering of many flags and the playing of bands. Italian warships in the harbor, steamers, private yachts and craft of all kinds, dressed in bunting and signal flags, added to the picturesqueness of the scene, which Mr. Roosevelt characterized as magnificent.

Following the luncheon Mr. Roosevelt proceeded in a motor car with Ambassador Griscom to Capodimonte, to meet the Duke and Duchess of Aosta at their palace.

Later the party made the trip to Posillpo, and the ex-president was recognized and cheered all along the way. They sat in the balcony of one of the characteristic Neapolitan restaurants overhanging the sea, the bay at their feet, always glorious, whether in calm or storm

FREIGHT CARS THAT LOAD THROUGH HOLE IN ROOF

Seattle, April 6.—H. E. Moore, general freight and passenger agent, and E. H. Mundy, general European agent of the Tehauntepec National railway, who have been in Seattle closing a deal with a local firm for steamship connections, have returned south.

"We have something on the Tehauntepec road which, I think, will be adopted on seaboard lines of the United States in time," said Mr. Moore. "We have what we call a hatched roof. When a steamship arrives at either one or the other of our terminals we put a train of empty cars on the track on the dock next to the ship. Instead of dumping the freight on the wharf and trucking it into the car, we have a car with a roof which parts in the middle. The roof is opened and the sling, with its burden, dropped down into the car. In this way we save one handling. A switch engine keeps the car in place. After the men have loaded a car the hatch is closed, locked and sealed.

"We have 190 miles of road, the highest elevation being 700 feet. We have 1,500 cars and 50 locomotives. Last year we handled half a million tons of freight and this year expect to handle a million tons, and we can do it."

Irish Land Bill Passes

London, April 6—The house of commons has passed the second reading of the Irish land bill by a vote of 275 to 102.

POSITION OF JAPAN

REFUSES TO TAKE MANCHURIAN DIFFERENCES TO HAGUE.

Position Stated in Pointed Note Given Out by Foreign Office. Claims Diplomatic Effort at Settlement Has By No Means Been Exhausted.

Tokio, April 3.—The Japanese government has declared in the most positive terms that it is unable to accede to the suggestions of China that pending questions with regard to Manchuria be referred to The Hague for arbitration. It maintains that this suggestion shows a lack of courtesy, and it attributes the Chinese change of attitunde in this matter to "malign influences."

Answering a request for an expression of the views of the government concerning China's proposal that the Manchruian questions be referred to The Hague, the foreign office has given out the following carefully worded statement:

Japan's Position

"Several questions between Japan and China of more or less importance with reference to Manchuria, remain unadjusted. Some are complicated, but all readily could be made to yield to the diplomatic process of give and take.

"Japan, fully appreciating the advantage of removing all cause of misunderstanding from her relations with her neighbors, made proposals to China looking to the final settlement of outstanding differences. These proposals were framed in a spirtit of consideration and conciliation, and were in no sense the ultimatum. Japan expected that the terms offered would serve as a basis of negotiation or as points of departure for reciprocal concessions and accommodations.

"China at first apparently accepted Japan's freindly overtures in the spirit in which they were tendered, but malign influences ultimately were allowed to prevail, and without discussing the question or making any counnter proposals, China categorically rejected Japan's offer, and suggested recourse to The Hague.

Lack of Courtesy

"In adopting this extraordinary course, China is guilty not only of slight courtesy to Japan, but has disregarded one of the expressed provisions of The Hague convention, and has completely reversed the usual course of procedure. Article 41 of The Hague convention declares that the court is maintained for the object of facilitating recourse to arbitrration of international differences impossible to settle by diplomacy.

"In the present case the resources of diplomacy have not only not been exhausted, but they have not even been appealed to. The questions in dispute have not been made the subject of full detailed discussion between the two goerrnments, and no attempt has been made to compose the differences or ascertain how far they are irreconcilable.

Questions Not Ripe

"The questions are not ripe for such references; diplomatic effort would first have to be exhausted and the exact points at issue ascertained and specified.

"The controversy covers a wide range of interests and calls for a correspondingly wide range of accommodation. The powers immediately concerned have plenty of authority to pool all issues necessary and are alone competent to settle the questions in a satisfactory manner, and no solution not satisfactory to all concerned will stand the test of time and the stress of competing interests.

"It is therefore extremely unfortunate that China has allowed herself to be persuaded to make the wholly impracticable suggestion of arbitration."

HARRIMAN AND EARLING REACH AGREEMENT

Chicago, April 3.—The Record Herald says:

There will be no contests between the Chicago, Milwaukee & St. Paul railroad and the Harriman lines over the territory to be occupied by either interest in the Pacific Northwest.

This was decided during the brief visit of E. H. Harriman in Chicago Wednesday.

President Earling of the Milwakeue roal, called upon Mr. Harriman during his stay here and arrangements were completed for the joint use of certain tracks by the Milwaukee and Harriman lines.

It is understood that the tentative agreement will obviate the necessity of Harriman building a line between Seattle and Tacoma as he had contemplated

Government Sues Timber Men

Grand Junction, Colo., April 6.—The United States government has brought suit in equity against sixty corporations and individuals charging them with having cut timber illegally from the government reserves.

Cannot Fix General Rate Schedules

Washington, April 6.—The United States supreme court has held that the Kentucky railroad commission has no right to make general rate schedules for all roads within the state

FUNERAL OF COSGROVE

REMAINS OF LATE GOVERNOR INTERRED AT CAPITAL.

Impressive Services in Hall of Representatives and Military Ceremony at Grave—Floral Decorations Most Elaborate Since Burial of Gov. Rogers.

Olypmia, April 1—The special train bearing the remains of the late Gov. Cosgrove, his family, the state officers and guard of honor, arrived in this city at 6 a. m. yesterday and the remains were removed at once to the Capitol and laid in state under the rotunda.

The casket was then opened and the face exposed to the gaze of hundreds of people who passed along the corridors during the forenoon. The body reposesd in a handsome rosewood casket. The plate bears the simple inscription "Samuel G. Cosgrove, 1847 1909."

The face of the gvoernor showed the effects of his long illness, but there was a perceptible increase in fullness in flesh over his apppearance when he was in Olympia in January. The expression of the features was wonderfully peaceful.

Beautiful Floral Tributes

The floral tributes were the most beautiful and magnificent displayed in this city since the funeral of Gov. John R. Rogers several years ago. The most elaborately beautiful piece was a floral chair four feet in height, composed of roses and lilies resting on a mount of violets. Hovering over the chair was a flock of snowy doves. This piece was emblematic of the governor's empty seat and was selected by State Superintendent Dewey as the offering of the state officials.

Occupying the place of honor on the lid of the casket was a magnificent sheath of roses sent by the King county legislative delegation. Other floral tributes wree a "Gate Ajar," by the appointed state officials; a broken column by the state commissioners, emblematic pieces from the Masonic, Odd Fellows and Elks fraternal organizations. An especially beautiful design in purple and white was sent by the Walla Walla Elks. The students and faculty of the state university sent an elaborate floral piece, the Women's Relief Corps and Grand Army offerings were especially beautiflu and appropriate. Pierce county sent an empty chair composed of pink carnations with streamers of tulle. Olympia school children presented a sheath of white lilies.

Among the noticeable pieces was a great boquet of lilies of the valley and hyacinths from former Vice President and Mrs. C. W. Fairbanks. Mr. Fairbanks was a schoolmate of the late governor. A giant wreath, arranged with rare artistic skill, was sent by the Japanese Association of Washington

Service in House of Representatives

At 1 o'clock in the afternoon the body was removed to the house chamber, the six acting pallbearers being selected from Troop B. In the chamber were reserved seats for the family and intimate friends of the late governor, the state officials, the legislative committee headed by President Ruth of the senate, and Speaker Meigs of the house of representatives, Grand Army, Masons, Odd Fellows and Elks, of which orders Gov. Cosgrove was a member.

Occupying seats of honor at the side of the casket were Gov. Hay, former Governors Mead, McGraw and Moore and former Speaker of the House McArthur, who represented Gov. Benson, of Oregon. The gallery was crowded with spectators and friends of the governor.

Following the pallbearers was Rev. C. E. Todd, of the Methodist Episcopal church. In the house chamber the following was the order of exercises:

Organ Voluntary—Handel Laigo.

Scripture Readnig—Rev. S S. Sulliger.

Hymn—"Nearer My God to Thee." University quartet.

Invocation—Rev. F. S. Pearson.

The Funeral Sermon—Rev. C. E. Todd.

Hymn—"Rock of Ages." University quartet.

Prayer—Rev. S. S. Sulliger.

Hymn—"Abide With Me." Olympia quartet.

Organ Voluntary—"Traumerei."

After the house services, the casket was taken out of the capitol building and conveyed to the Masonic Cemetery, the hearse being drawn by six gray horses, each horse being led by a trooper from Troop "B."

The music was furnished by Kelly's Millitar Band, of Tacoma. The escort was composed of seven companies of the National Gurad of Washington. Members of the clergy in carriages following the hearse with the acting pall-bearers marching on either side. Then came the honorary pall-bearers in carriages, the G. A. R., the governor and elective and appointive officers, the fraternal societies of Masons, Odd Fellows and Elks and a long line of civilians in carriages.

At the grave Rev. S. S. Sulliger, as chaplain of the state militia, took charge of the services, and at the conclusion of the military services, a volley was fired over the open grave.

The bureau of ordnauce of the war department has purchased three dozen of the new Maxim silencers for rifles. These will be tested by experts.

DENIES DRIVING OF LAST SPIKE ON MILWAUKEE

Seattle, April 5.—The last spike on the Chicago, Milwaukee & Puget Sound railway has not been driven. The report which came from Missoula a few days ago that the last spike connecting the line between Chicago and Seattle had been driven was news to the officers at headquarters in this city. Chief Engineer Pearson says there are yet four miles of line to be connceted up in one place and 800 feet in another, and there is no possibility of the connection being made for at least two and perhaps four weeks.

"When the last spike is driven," said Chief Engineer Pearson, "it will be made out of one that I will furnish and which will either be gold-plated or made of silver. Of course it will be drawn after the little ceremony we have, but it will be the last spike, nevertheless."

ELECTRICITY TO BE USED ON B. B. & C. ROAD

Bellingham, April 6,.—By the close of the summer of 1909 Bellingham will be connected by interurban roads with Vancouver, B. C. This will be possible as a result of the decision of the Bellingham Bay & British Columbia Railway Company to put a motor car on its ilne between this city and Sumas, which will connect at the border town with the line of the British Colubmia Electric Company, which is being pushed south from the Canadian cities. It is stated by an official of the local company that a traffic agreement will no doubt be reached by the two roads whereby passengers will have the same conveniences as though they were patronizing one through line. Sumas will reach a rich harvest as a result of the agreement, but it is held that this city will also be given a valuable transportation line. The two roads will not only make the trip a shorter one, but also less expensive.

TACOMA LIKELY TO ADOPT COMMISSION GOVERNMENT

Tacoma, April 6.—The entering wedge looking to the merging of the present form of municipal government into a commission plan was driven home by the city council at its last meeting, when it ordered a special election, at which the people will pass upon charter revision. If the pro-revisionists carry the election the council will appoint fifteen freeholders to revise the charter, and it is admitted the revision will mean commission government for Tacoma. Improvement clubs have been making a fight for the Des Moines city government idea for eighteen months

North Coast Not Harriman Line

Portland, April 6.—J. P. O'Brien, general manager of the Harriman lines in the Northwest, has taken occasion to enter the first official denial of the connection of the Harriman interests with the mysterious North Coast road. "I wish it were a Harriman property, but it is not," said Mr. O'Brien. "It would hardly be good policy to build a line to Puget Sound across the Cascade mountains when we have already a splendid water grade down the Columbia river to Portland and are now building a road to Puget Sound from Portland."

Big Insurance on Art Exhibit

Seattle, April 6 —The Alaska-Yukon-Pacific exposition has taken out a fire insurance policy for $1,250,000 on the paintings to be exhibited in the fine arts building. Owing to the large amount of the policy and the difficulty of negotiating the contract to he satisfaction of the artists, there was delay in obtaining the policy. As the question of insurance was the only difficulty in he way of secruing a large number of exhibits of great value from individual artists and private collections, it is now assured that this feature of the exposition will be a success.

New Olympia-Tacoma Road

Tacoma, April 5—Pierce county will shorten and make safer and better the road running from Tacoma to Olympia by surveying a new road from Lake View north to the Northern Pacific railroad and around he base of the Nisqually hill. The Nisqually river will be crossed on a new steel bridge below the Northern Pacific crossing, and the steep Nisqually hill will be cut out. The new road will also do away with all Northern Pacific railroad crossings.

Aspinwall to Head Training School

Olympia, April 3—Claude C. Aspinwall, clerk in the office of the state board of control, has been appointed superintendent of the Chehalis training school, succeeding H. T. Jones, a member of the board of control, who has been acting in that capacity for some time.

Admiral Cervera Passes On

Puerto Real, Spain, April 6.—Vice Admiral Pascual Cervera, who commanded the Spanish fleet in the battle of Santiago, Cuba, is dead. Admiral Cervera in his last hours asked that no military honors be paid him.

Leavenworth Federal Prison Burns

Leaveenworth, Kan., April 6.—Fire in the military prison here partially destroyed that historic structure. The 800 prisoners were removed in safety. The fire stared in the tailor shop.

A Berlin carpenter named Frederick Schmidt has fallen heir to $7,500,000. We would like to bet a package of cigarettes that a month from now he will begin to find fault with the looks of his name.

PACIFIC MAIL TRICK

GOVERNMENT TAKES NOTICE BY STARTING INVESTIGATION.

Traffic Offered at Announced Reduction Declined by Steamship Company—Drastic Action May Be Taken by War Department on Complaints by Shippers.

Portland, Or., April 5—A San Francisco special to the Sunday Oregonian says:

An investigation of the high-handed action of the Pacific Mail Steamship Company in refusing shipments for New York when its Panama steamships were sailing with vacant cargo space has been made by government officials connected with the government-owned Panama railroad, and signatures have been obtained to statements from big San Francisco shippers which may result in drastic action by the secretary of war in breaking the hold which E. H. Harriman has sought to obtain on the Isthmus route to the exclusion of competition. J. P. Williams, the local agent of the Panama railroad, has the papers in his possession, and it is asserted that they are to be sent to Washington.

Joker in Rate Reduction

When the Pacific Mail Steamship Company announced that it would take freight to New York by the isthmus at a redcution that amounted in many cases to a cut of 50 per cent in the rate, the shippers were delighted. But when steamer after steamer left with vacant cargo space, while shippers seeking to avail themselves of the reduction were put off with one excuse after another, the sensation of delight gradually gave place to a conviction that the millenium had not fully come.

Fearful to complain when the shipments were refused, the merchants had remained silent. While a rival line around the Horn might take their through freight, those who were shipping to the interior by rail knew that the men who owned both the Pacific Mail and the Southern Pacific might put on the screws in a manner that would make the complainant wish that he had endured the indignity in silence.

Excuses For Not Taking Freight

The refusal of freight is accomplished in divers ways. One pretext that is employed is that New York freight must be loaded in the bottom of the hold, and if Mexican freight has already been stowed away the shipment for New York must wait for the next steamer. In other words, where freight is offered that must be moved from interior points by rail the stemaship company expresses a willingness to receive it, but when the shipper attempts to have it transported to San Francisco the railroad fails to find empty cars for that purpose.

Backs Down Upon Inquiry

Then the company learned that an investigation was on foot, and in the last week letters were sent out by Traffic Manager A. M. Garland to San Francisco shippers declaring that the Pacific Mail was ready to receive all shipments which might be offered. Evidently the Harriman company fears that the investigaiton has a sting to it, for the California Fruit Canners' Association, which had been refused space on the last steamer, was suddenly notified that its shipment would be accepted, and it went forward. It is known that the general facts in the situation have been presented to the present secretary of war, and the belief here is that the investigation was instigated at his personal order. In any event the Pacific Mail has seen fit to take notice of the fact that there is an investigation by declaring that it will now take all cargo offered, and at the rate which was made so low that a company without lucrative connections could not compete.

ONE GREAT SYSTEM IS MR. HARRIMAN'S IDEAL

Denver, Colo., April 1.—If E. H. Harriman could have his way he would bring all the railroads in America into one giant combination, under one head, and begin immediately the expenditure of $250,000,000 or $300,000,000 in improving the weaker roads, both physically and financially. In this way, he says, he believes he could do the greatest good for the government, the people of the United States generally, to the shippers individually, and finally to the owners of railroad stock.

Mr. Harriman, in an informal talk at the Chamber of Commerce, declared:

"It ought to be done immediately, and I think I can qualify as an expert in these matters. This should be done openly and under some sort of government supervision. But we would all be put in prison if we tried it.

He repeated his assertion that he had found a great change in public sentiment towards railroads and railroad builders throughout the land.

"Five years ago," said Mr. Harriman, "I told President Roosevelt that he was wrong and that he would have many imitators in various states and cities who would do the country incalculable harm, and what I told him then has proved correct. Roosevelt was wrong in his fight on me and the railroads, and the truth of this is getting clearer every day."

Note and Comment

The people with the most cheek don't do the most blushing.

Many men make the mistake of letting their reputation influence their character.

In seeking the ballot via airships the suffragettes may be said to have taken the Wright way.

The Russian Government refers to Maxim Gorky as "a house painter." He is a rough house painter.

Noted clergyman says "the stage is worse than in the days of paganism." Must be thinking of Salome.

"War is knocking at our doors," says Hobson. Gertrude, please go to the door and tell War that we are not at home.

A Cleveland man was arrested in Toronto, charged with using a hatchet on his wife. He claims it was axedental.

How many members of the Nevada Legislature would be ready to fight in the event Uncle Sam should have a war with Japan?

The United States now owns the largest war vessel afloat, and yet it is not quite as large as the State of Rhode Island.

Wilbur Wright gets $600 a lesson for instructions in aeronautics. He doesn't, however, undertake to teach pupils to fly by correspondence.

In demonstrating that agriculture is all the better for having a good secretary and keeping him steadily at the job, Mr. Wilson has scored a great success.

One of the churches is to have a "silence room." It should be immediately sought by people who have just remembered that they left their umbrellas in the cars.

No matter whether he continues to be first in peace and first in war or not, Washington will be first in the heart of every schoolboy as long as the anniversary of his birth is a legal holiday.

In excitement even sane persons do curious things. It is related that a bald-headed man was accosted on the deck of the sinking Republic by a woman with streaming hair, who, in distress, wanted a comb. "I looked at her sadly," the man reports, "then I took off my hat."

Give the farmer good roads, good mail service, speedy communications with the outside world, and he will do the rest. The Government can help him, has already helped him in many ways, but the farmer has a large voice in the Government, too. He will take care of that part of the problem himself.

Despite all the well-meant talk about it, actual church unity is probably impossible, and, if possible, would be of doubtful desirability. There are now among the principal denominations few, if any, essential differences of faith. There are minor differences of creed and of practice, organization and discipline. But these are inevitable and not alogether undesirable accompaniments of those differences of temperament and taste which are inseparable from human nature itself.

Viewed in the aggregate, the lynching phenomena are an appalling feature of American social life, and justify in some measure the strictures passed upon us by foreign critics and observers. Whether the recurrence of this form of violence is to be attributed to the faults in the administration of criminal law in this country, or whether it is a result of the peculiar nature of the race problem presented by the presence of the negroes in the midst of a white population occupying a different plane of civilization, it remains a stain upon the fair name of the United States which every patriotic citizen would see eliminated.

Elizabethan drama seems to show that three hundred years ago the public laughed at insanity and madness. Since then we have come to such a sympathetic understanding of the insane mind that we cannot laugh at its incongruities. It may be that by similar growth we shall cease to laugh at the temporary insanity of drunken men. Mr. Rider Haggard, who has made a scientific study of inebriety in England, suggests that one way to encourage temperance is to cease regarding drunkenness as a joke. The two things will be parallel manifestations of a general improvement; a right-minded attitude toward all aspects of drunkenness and a finer sense of humor will be characteristic of the same stage of civilization.

Old age does not seem to incapacitate the English clergyman. The Rev. W. W. Wingfield, vicar of the established church in Gulval, Penzance, recently celebrated his ninety-fifth birthday and the seventy-fifth anniversary of his appointment to his present living. He is still able to preach and write with much vigor. There are half a dozen other clergymen who have been in charge of their churches for more than sixty years, and a tenure of forty years is quite common. The longest service on record is that of a vicar of Rickmansworth, who held the living for eighty-one years, from 1589 to 1670. Perhaps if the churches chose their vicars as the American churches choose their pastors there would be more frequent changes.

Wordsworth, in one of his finest poems, laments that the days of plain living and high thinking are no more. This poem was written many years ago, when according to modern standards, plain living was the rule, even among the wealthy classes. It has one notable example in Count Tolstoy, the wealthy and famous Russian, who has adopted the peasant's dress and food, and shares his labors. This, he fancies, is to live as Christ lived. The only educated American who has lived this life, to its utmost limit, when not driven to do so by stern necessity, was Henry D. Thoreau. He built himself a hut on the edge of Walden Pond, and lived there for two and a half years at an expenditure of 27 cents a week. This small sum paid for food, clothing and all other necessaries. Emerson says of Thoreau: "He was bred to no profession, he uever married, he lived alone, he never went to church, he never voted, he refused to pay a tax to the state, he ate no flesh, he drank no wine, he never knew the use of tobacco; and though a naturalist, he used neither trap nor gun." Thoreau was once in prison for disobedience to a law which he considered infamous. On visiting him in Concord jail, Emerson said: "Henry, I am sorry to see you here." "Waldo, I am sorry not to see you here," was Thoreau's reply. The village of Concord was renowned for its plain living and high thinking, as the abode of Emerson, Hawthorne, the Alcotts the poet Channing, Thoreau and others of local, but not national, fame. It was a noted seat of literary culture. Emerson, the greatest of its intellectual lights, was no epicure. His one luxury was pie for breakfast. This was a reminiscence of that New England pie habit, which had come down from the Puritans and which Kipling satirizes as prevalent in that part of Vermont which for a time was his home. "My family don't care for bread any more, and so I give them pie instead," remarked an old-fashioned New England wife and mother. So far as the simple life is concerned, it has no fixed standards. What some regard as luxurious living is beggarly economy for others. Dr. Holmes in one of his humorous poems, says, that his wants are very small. He only wishes a brown stone hut. This "hut" must front on a sunny and select street, and everything else must be in keeping. That is the average American idea of the simple life.

Science AND Invention

A chemical element, believed to be previously unknown, has been found by Mr. Ogawa, a Japanese chemist, in thorianite, reinite and molybdenite. The name nipponium, with the symbol Np., has been proposed for it. It is a metal apparently allied to aluminum. It has an equivalent weight of about 50, and Mr. Ogawa thinks that in the periodic system it probably lies between molybdenum and ruthenium.

On July 26 a storm, passing across the valleys near the mountain called the Luberon, in France, developed hail along a line conveying electric energy by a triphase current of 45,000 volts. Monsieur Violle, in a note addressed to the French Academy of Sciences, states reasons for believing that the electric line served as a conductor for the storm. The hail was developed only near the line; elsewhere nothing but rain fell.

That wonderful star, Nova Persei, which suddenly blazed out in the heavens in February, 1901, attracting all eyes by its brilliancy, and then, in a few months, faded to invisibility, except with telescopes, has recently had a critical date in its history fixed by Prof. E. E. Barnard. When it faded it changed first into a nebula—at least, its light was the light of a nebula. Afterward, as shown by its spectrum, it changed back into a star of a peculiar class, called the Wolf-Rayet stars, which seem to be a sort of cross between a true star and a nebula. Professor Barnard shows that this last change began in November, 1902, and seems to have been completed in February, 1903.

Among the earliest suggestions for making balloons was that of a floating vacuum. It was thought of in the seventeenth century but nobody has been able to construct a successful balloon on this principle, because the walls surrounding the vacuum must be so strong that the air pressure will not crush them, and the requisite strength is inconsistent with the equally requisite lightness. Lately the idea has been taken up again in Germany, and submitted to calculation. Herr Derb estimates that six spherical vacuum balloons, each ten meters in radius, formed of aluminum one ilin in radius, each ten meters in radius formed of aluminum one millimeter thick, and harnessed in a row, would possess a buoyancy of about 35,000 pounds. But the difficulty is that the balloons would have to be so strongly stayed within that the carrying capacity might be practically nothing.

THINGS YOU MAY NOT KNOW

The first submarine boat was tried in Plymouth harbor, England, in 1774.

It is likely that a monorail system will be experimented with in the upper part of New York City.

The next international congress for the discussion of appliances for refrigerating will be held in Vienna in 1910.

Professor Huebner, of Berlin, strongly recommends buttermilk as a diet for infants, especially in cases of intestinal disturbance.

A beautiful triple rainbow has been seen at Smolensk, Russia, the air at the time being filled with very fine and powdery snow.

The number of telephones in the whole world is estimated at 9,500,000, of which 7,000,000 are said to be in use in America, and 2,000,000 in Europe.

Europeans are beginning to realize the hygienic value of high buildings, with elevators which lift people into the dust-free, sunlit, higher regions.

It has been shown in Switzerland, where 4,000 persons annually die of cancer, that the tendency to that disease is less in regions free from goitre.

Stated in brief, railroad gross earnings in the calendar year 1908 fell, roughly, $325,000,000 below the total of the gross earnings for the calendar year 1907.—Financial Chronicle.

Large shipments of cherries are sent from Europe to this country, simply preserved in brine, to escape the high duty on fruits preserved in sugar. They are then made into "Maraschino" cherries.

A paint is soon to be placed on the market to indicate excessive heat in machine parts. Red when cool, it becomes black when heated. Mercuric iodide and cupic oxide are two of the ingredients.

A scientific periodical calls attention to the fact that not only water color but oil paintings of the last half century seem doomed to fade, entirely, and that typewritten documents will ultimately be blank paper.

Asbestos is found in the island of Cyprus, and a company organized in 1906, obtaining a concession in the island, began to open a mine early in 1907. Up to the end of that year 1,000 tons of asbestos were mined.

The fire loss in the United States and Canada for the month of January amounted to $22,735,000. This was seven millions below the January loss in 1908 and two millions under the January loss in 1907; but it was exceeded only three times in the monthly fire losses of last year.

There was a time when Ohio was noted for its forest products; last year it yielded only 500,000 feet of the 40,256,154,000 feet of lumber cut in the country. Pennsylvania, which used to lead in this industry, now ranks as eighth among the States; Washington coming first and Louisiana second.

The New York city department of finance has made public a statement of the funded indebtedness of the municipality down to November 30, 1908. At that time there was a funded debt outstanding of $794,106,189 and a temporary debt of $92,378,200, making a combined gross indebtedness of $886,484,389.

W. A. Graham Clerk, a special agent of the Bureau of Manufactures, and an expert in textiles, has been assigned to investigate market conditions in Latin American countries. He will first visit New York, Providence, Pawtucket, Boston and other points in New England, and confer with manufacturers of cotton goods and others interested.

The Royal Photographic Society, of England, has been annoyed by the refusal of the National Portrait Gallery to exhibit photographs and has decided to establish a national gallery of photographic portraiture. The scheme has met with enthusiastic support from all those interested in the photographic art. A large number of photographs has been received and the gallery will be thrown open to the public at certain periods in the near future.

Cutting the finger nails appears to have been the most indispensable service the ancient Roman barber rendered to his patrons. Martial, chaffing a fop who had tried to dodge the barber by using plasters to remove his beard, asks triumphantly: "How are you going to manage about your nails?" And the miser in Plautus collects the parings of his nails from the barber to make something out of them, apparently never dreaming that he could save money by cutting them himself.

A dramatic critic and his wife have aisle seats at the opening of a certain Broadway theater. The mascot of the house, a fine big Maltese cat, always works hard at his job opening nights, parading up and down the aisle and surveying the show from various points on the floor. Early in the season Mrs. Dramatic Critic and the cat discovered that they were affinities, and now every opening night the mascot spends at least two acts sleeping placidly in Mrs. Dramatic Critic's lap.—New York Sun.

"I used to be surprised," said a clerk in a high class jewelry establishment, "when a woman who I knew was unmarried would come in and coolly select a handsome solitaire diamond ring, the sort usually sold for an engagement ring, and then, quite as a matter of course, buy a plain gold band of the wedding ring variety. I couldn't understand it at first, but now I've learned that many unmarried women think two such rings, worn when traveling, for instance, serve about the same purpose as a chaperon."—New York Sun.

The Port Angeles Grocery Company

PHONE 38

The Standard

Chase & Sanborns Coffees

at 20, 25, 30, 40c lb.

The Best Coffee on the market

Port Angeles Grocery Co.

PHONE 38

— THE —

OLYMPIC = LEADER

OFFICIAL COUNTY PAPER

Subscription Price $1 per year.

Entered as Second-class Matter in the Post Office at Port Angeles, Washington.

LARGEST CIRCULATION IN CLALLAM COUNTY.

Published Every Friday at Port Angeles by The Webster Publishing Co.

FRIDAY, APRIL 9, 1909

Glad Easter will be celebrated next Sunday at all the churches with special services. "It is fitting that the Easter festival should come about when nature is awakening from its winter slumber to arise and put on a new robe of life, wrought by the marvelous hand of the Almighty under the genial warmth of the spring season, when Easter lilies in immaculate beauty, come forth to be fanned by the soft south winds and to be kissed by the sun's bright rays." The day is one of universal rejoicing among all peoples who give allegiance to the Christian religion. In every clime, Christian men and women will, on that day, do honor to Christ and sing his praises. From northern sea to southern plains, from the Pacific to the Atlantic ocean, in every hamlet and every temple, and every church and every house, Christ's adultation will be heard. All denominations in Christendom will unite in greeting the Savior of Mankind.

Speaking of the vast army of home seekers who are coming west this season, the Spokane Spokesman-Review says:

"The thought is impressive that we are now witnessing the most stupenduous movement of a people out of older lands into a new country that ever occurred in all the world's history. It now seems probable that more people will come into the state of Washington this year than had been drawn into the territory in all the years of its history prior to admission to the Union."

Are you doing your part to induce at least a portion of this vast army of sightseers to visit your city and county? Out of their visit here will develop an interest that will draw other thousands to this section for ultimate settlement.

It is a good thing for the district and the state when four counties combine their efforts, through organization, to work for the development of the section in which they are interested. The North Central Washington Development league, comprising the counties of Chelan, Grant, Okanogan and Douglas, has been launched with a large membership composed of energetic citizens of those counties. Much good work in the direction of securing immigration and the occupation and development of the vacant lands in that rich district will follow, so long as harmony prevails and local jealousies are kept out. It would be well if like combinations and organizations could be instituted in other parts of the state.—Tacoma News.

PUBLICITY RESULTS IN COAST CITIES

A Few Facts on Advertising that Apply Pertinently to Port Angeles and the County.

Much has been said and written about the benefits to be derived from the work of a publicity, but the best argument in favor of publicity campaign is the results obtained by other cities along the coast. As an example Spokane may be cited. It has been only a few years since Spokane was a country village. Its merchants were making a living and all were happy and contented. None of them ever dreamed that it would become a thriving and prosperous city. Its geographical location was no better than any other inland town in the section, but in course of time, a few men of enterprise located there and realizing that at some point in that section an inland city would be built, and that with proper efforts Spokane could be made the city. They organized, instilled new life into the inhabitants and all commenced to boost for Spokane. Advertising literature was sent broadcast, people's attention was attracted to that point and people commenced to go there, property values increased manyfold, and Spokane developed into the inland city of the west. After it became a city it maintained its publicity bureau, and each year its citizens contribute many thousands of dollars to maintain it, and today Spokane is growing and property values and business continue to increase. On Puget Sound, Seattle, Tacoma, Everett, and Bellingham may be cited as examples of what publicity will do in the way of building up cities. Tacoma had the advantage of every point on the Sound as it was the terminus of the Northern Pacific railroad, which, being the first road to reach the Sound, gave it a good start. Seattle did not possess such advantages, but a few enterprising men, among whom may be mentioned John Leary, put new life into the residents of that city, and through a well-organized publicity campaign, attracted many people, business enterprises were started, business blocks erected and soon the railroad realized that it was necessary to extend its line to that city or lose the rapidly growing business. Everett and Bellingham attained their present standing as a result of their publicity campaigns. Today Portland is one of the great business and financial centers of the Northwest and is rapidly growing both in population and commercial importance, yet it maintains a publicity bureau in connection with its chamber of commerce and is making an effort to double its population during the next three years and has adopted a slogan of "500,000 population in 1912," and is now raising a fund by subscription of $100,000 to be used each year in advertising that city, and it is almost assured that backed with such enterprise and liberality that it will succeed in its efforts. If publicity did not bring returns then the cities that have tried would cease.

Continued on page 6.

REALTY TRANSFERS

Furnished by Brumfield & Ridenour Abstracts of Titles and Real Estate, Port Angeles, Wash.

Northwestern Imp Co. to T T Aldwell et al, se qr sw qr, sec 21; sw qr ne qr, ne qr nw qr, sec 28, 30, 7, warranty, $2750.

Northwestern Imp Co. to T T Aldwell, timber on sw qr ne qr, ne qr nw qr, sec 28, 30, 7, deed, $1.

Chas C Henry to Rich Eacrett, Jr., west half lot 5, blk 4, tide land west, warranty, $300.

Northern Pacific Ry Co. to John Behner, ne qr sw qr, sec 3; ne qr se qr, sec 15, 31, 15, warranty, $640.

John Yovebinsky to Milwaukee Land Co., ne qr nw qr, sec 14, 31, 15, warranty, $1100.

Hazel B O B'rien to Jennie L Barron, lot 4, sec 26, 32, 12, warranty, $100.

Robt B Wetz to Anna E Trumbull, lots 15, 16, blk 389, Townsite, warranty, $1.

M J Kerkes to Fred Roberts, se qr se qr se qr, sec 14, 30, 6, warranty, $390.

T T Aldwell to James R Gallagher, lots 26 to 40, blk 4, McGill's Add, warranty, $1.

Penn J Miller to Peoria Plumbing Co., lot 14 of Lulay's Add, warranty, $150.

Wm A Bender to G M Lauridsen, lots 2, 3, sec 27, 30, 7, warranty, $1000.

John J Leyendecker to Grays Harbor & Puget Sound Ry Co., 150 ft strip through nw qr se qr, lot 7, sec 20, 28, 14, R of W deed, $776.25.

Walter L Ferguson to G H & P S Ry Co., strip (8.50 acres) in lot 7, sec 19, and lot 8, sec 20, 28, 14, R of W deed, $462.50.

James R Smith to Mary C Heckman, north half sw qr, sec 9, 28, 13, warranty, $1.

Mary C Heckman to Max Wardell et al, undivided half of north half sw qr, sec 9, 28, 13, warranty, $10.

C C Henry to Fredk H Ware et al, lots 21, 22, blk 3, lots 14, 15, 16, blk 4, Fogarty & Dolan's Add, warranty, $10.

C C Henry to Fredk H Ware et al, lots 1 to 12, blk 27, lots 10 to 12, blk 30, Burtch's Add; lots 7 to 12, blk 31, lots 7, 8, 9, blk 33, lots 10, 11, 12, blk 36, lots 1 to 6, blk 40, lot 8, blk 3, Burtch's Add, warranty, $10.

C C Henry to Frank E Anderson, lots 38 to 44, blk 2, Chandler's sub, warranty, $70.

James R Gallagher to Fred Roberts, lots 26 to 32, blk 4, McGill's Add, warranty, $10.

Henry B Carmichael to H D Hannum, east half east half ne qr nw qr, sec 25, 30, 4, warranty, $115.

Lester Still to Hill Estate Co., lots 15, 16, E E Day's sub, warranty, $4000.

Frank M Duncan to Edwin Sovick, west half north half north half ne qr, sw qr, sec 19, 30, 3, warranty, $150.

Eagan Ridenour to Judson McFell, lots 17 to 22, blk 1, London Park sub, warranty, $900.

Eagan Ridenour to Wm P Crockett, lots 19, 20, blk 2, London Park sub, warranty, $300.

Heirs of Luther M Ford to Esther Ford, south half se qr, sec 3; north half ne qr, sec 10, 28, 13, lots 125 to 127, blk 6, Kellogg's Clallam, quitclaim, $1.

Laurence E Doyle to E G Lowry, lot 10, blk, 321 Townsite, quitclaim, $1.

Elmer M Echard to Herbert C Foster, south half north half se qr nw qr, sec 21, 30, 5, warranty, $300.

Puget Sound Mills & Timber Co to Chas Owens, sw qr se qr, sec 2, 30, 8, warranty, $1.

State of Washington to John Hutzen et al, lot 1, blk 3, west tide land, tide land deed, $320.

Wm N Cook to Edwin Sorick, west middle 10 acres of ne qr sw qr, sec 19, 30, 3 bond for deed, $300.

C C Henry to Frank LeRoy, lots 1, 2, 3, 4, 5, blk 15, P S C C sub, warranty, $300.

Eagan Ridenour to Geo A Glines, west half lot 13, and east half lot 12, blk 20, N R Smith's sub, warranty, $750.

Dogfish oil at Fish Market.

DR. PRICE'S Cream Baking Powder

Made from cream of tartar derived solely from grapes, the most delicious and healthful of all fruit acids.

CHURCH ANNOUNCEMENTS

First M. E. Church, J. M. Hixson pastor. Sunday school 10 a. m. preaching 11 a. m., class meeting 12 noon, Epworth League 7:00 p. m., preaching 8 p. m. Mid-week Bible study and prayer 8 p. m. Everyone invited to attend all these services.

Regular services at the Congregational church hereafter by the Rev. Stephen Smith, late of Lebanon, Conn. Services at 11 a.m. and 7:30 p.m. Sunday School at 10 a.m. Everybody invited, especially those who have no other church home.

First Church of Christ, Scientist, Eighth St., between Oak and Laurel. First reader, Mrs. Ida B. Ross; second reader, Mrs. J. A. Withrow. Services: 11 a. m.; Sunday School 12 a. m.; Wednesday, 7:30 p. m.

Sunday school in the Baptist church Sunday morning at 10 o'clock. Song service in the evening at 7:30 o'clock. Prayer meeting every Thursday at 7:30 o'clock.

Lincoln Heights Methodist Episcopal church—Sunday school 10 a. m.; preaching 11 a. m.; Epworth League 7 p. m.; preaching services at 7:45; prayer meeting Thursday evening 7:30.

Ev. Luth. Church.—Until further notice there will be service on the 2nd and 4th Sundays of each month from 11:00 to 12:00 o'clock. Sunday school every Sunday; classes in German and English from 10:00 to 11:00 o'clock.

W. GRANT TUCKER, M.D.

35 Union Block, First Avenue, Seattle.

TWO PAPERS FOR PRICE OF ONE

Sunday Post-Intelligencer and the Olympic-Leader combined, will be sent one year to any address for $2.50. Regular rate is $2.50 a year for the Sunday P.-I. alone—a paper from 60 to 80 pages. Daily P.-I. is $6.00 a year. The Olympic-Leader and the daily one year for $6.00. The Twice-a-week P.-I. has been consolidated with the Daily and Sunday.

I have a few fine pieces of Seattle income property to trade for Clallam County farms or acreage.

S. A. OWEN,

Hotel Angeles, Port Angeles, Wn.

Foley's Honey and Tar is a safeguard against serious results from spring colds, which inflame the lungs and develop into pneumonia. Avoid counterfeits by insisting upon having the genuine Foley's Honey and Tar, which contains no harmful drugs. W. J. Mathewson Drug Store.

Summer Wear for Men, Boys & Children

In the Famous

FOOT = SCHULZE OXFORDS

The Western Merchant, not many years ago, thought that his footwear must be bought in the east but it is different today. It is "Western made shoes for Western people." The **Quality** of **Foot-Schulze** goods will be found to equal the eye for pleasing Styles and designs. We consider that the very latest styles, the very best leather and workmanship is none too good for our Customers. Come in and see, a pleasure to show them

Repair Your Shoes

Our Repair Shop is fitted with all modern Facilities to do all kinds of Shoe Repairing. Old Shoes made to Look Like New

J. P. JENSEN SHOE STORE

For Your

Carpets : Rugs : Axminsters
Tapestry Cashmeres Ingrains
and Granits Call and see us

Fishing Tackle, just received a full line. Prices right

Planet Jr. Seeders and Cultivators

Range, the great Majestic

Poultry Netting

Granite Ware see our assortment your choice for 25c

R. D. WILLSON

HARDWARE CO.

You are cordially invited to call and inspect the beautiful line of High Class

Suits, Skirts, Waists, Coats

and other wearing apparel in the season's latest styles as shown by

Chas. A. Stevens & Bros.

the greatest establishment in the world devoted exclusively to Women's wear.

I shall be pleased to show you the handsome fashion plates and beautiful samples of materials from which the garments are made, and I am sure you will enjoy looking through the line.

As their representative for this town I hope to have the pleasure of serving you at an early date and assure you of prompt and courteous attention.

Mrs. Amalle Goldwater,

Port Angeles, Wash.

THE Candy Castle

2 West Front Street

The Place for Home Made Candies

HOT DRINKS

Beef Tea 10c : Chocolate 5c

HANNAH DONAHUE

Proprietress.

Recognized Leading Angeles Hotel for Commercial Men and Public Generally.

MERCHANTS HOTEL

E. E. DAY, PROPRIETOR

Special Attention Given to Catering for Dinners Luncheons, and Party Suppers.

Only Wholesale Liquor House in County in Connection. Phone 4. Goods Delivered Free in City. Mail Orders from County Patrons Given Prompt Attention.

Real Estate Loans

Farm and Timber Lands

Fire, Life, and Accident Insurance

Badger Realty Co.

H. Fathers, Mgr.

Port Angeles, Washington

Fishing Tackle

We exhibit with great satisfaction and pride our new line of fishing tackle to our many friends who have grown into the habit of looking to us for everything new and practical in the tackle line.

Our Experience

As fishermen has taught us just what to buy for all kinds of fishing and our experience in buying has taught us where to buy to get the right prices to suit everyone that fishes.

Our Lines, Leaders and Flies

We have bought direct from makers and this means their freshness. The better price we get by buying direct will be a saving to our many patrons.

Fishing Poles

Over 100 rods to choose from.

In Bristol Steel, Split Bamboo and Lancewood in both Casting and Bait Rods; also many styles in Trunk and Pocket Rods.

Reels

Our line of reels needs special mention as we have many new styles and excellent values. An excellent assortment of Spoons, Bait Hooks of all styles, Sinkers, Baskets and landing Nets, etc.

TRY OUR PRESERVED SALMON EGGS.

For bait fishing, always moist and tough. SEE OUR WINDOWS

C. E. NAILOR

PRESCRIPTION DRUGGIST

Phone 41. Mail Orders Are Solicited

It's What You Save

CREDIT means you help PAY the Other Fellows' Bill

A perusal of Our "Add" each week will give you some POINTERS on SAVING

Silver Loaf Flour	1.50 the sack
Diploma Flour	1.45 the sack

16 lbs Graulated Sugar	1.00	10 lb pail best Lard	1.50
Columbia Oats	.30	5 lb pail best Lard	.75
Columbia Wheat	.30	Large can Karo Syrup	.55
6 bars Zepa Soap	.25	6 lb box Lilly Gloss Starch	.55
4 bars Fels Naptha	.25	6 lb box Silver Gloss Starch	.65

Fancy Japan Tea	40c lb
Fancy English Breakfast Tea	40c lb
Fancy Gun Powder Tea	40c lb

REMEMBER

GATE CITY GROCERY

PHONE 243

Face to Face with the Manager.

Keep Your Eye on us. We are selling real estate every day

We know how and where to get the buyers

We are in touch with 6000 wide awake Realty firms in different parts of the U. S. A. There are no drones in our office. If you want to buy, sell or trade anything, talk with Lowry.

CHEHALIS REALTY AND INVESTMENT CO.

CITY NEWS

Fresh fish at the Fish Market.

California Honey, 20c at Fish Market.

Try our smoked Salmon. City Fish Market.

Norwegian Sardines, 10 cents at Fish Market.

Ice Cream at Palace of Sweets Easter Sunday.

Hats cleaned and made over at the White House.

See our stock of Salt Fish. City Fish Market.

See Baker & Son for all kinds of Lamp Chimneys.

For perfect vision get the Crystal Lense. Turkington, optician. 313 Front St.

"Perferred Stock" Sliced Pineapple 25 cents per can. Seevers Cash Store Co.

W. J. Ware was down from Seattle a few days this week returning Wednesday.

Genial Bill Crawford was a business visitor here the early week from Seattle.

Mr. and Mrs. Wm. Caskedy of Rena were here the early week on business.

Mr. and Mrs. Frank Lotzgesell of Dungeness are spending the week in the city.

Sheriff Cosser was called to Seattle by order of the Superior court of King county, Judge Frater.

All minor growths of the skin removed by electricty.
Dr. T. J. Appleton.

Both ""Barrington Hall" and "Mission" Coffee, 40 cents per pound—two pounds for 75 cents. Seevers Cash Store Co.

President A. J. Burroughs of the Clallam Coal Company, accompanied by Mrs. Burroughs, spent the early week in the city.

Beginning with Sunday, April 11th, the hour of evening service at the First M. E. church will be as follows: Epworth League 7 p. m., preaching 8 p. m.

Just in, nicest line of Baby Carriages and Go Carts ever brought to the city. You must see them to appreciate them. The prices are right. H. Gutenberg Hdw. & Fur. Co.

Mr. DeBeers friends and acquaintances are pleased to see him around again after having been compelled to have his right leg amputated. He is recovering quickly and nicely.

Dennis Vasilatos came over from Victoria Tuesday to pay his taxes and take a look at conditions here. Mr. Vasilatos was formerly in business here and expects great things of Port Angeles in time.

There will be special music at the First M. E. church Sunday, April 11th, morning and evening by Mrs. Geo. Driskell of Tacoma and Prof. Frank Bridges of Seattle. We will have no Easter program but will have an Easter sermon and songs. Everybody invited.

High Grade teas and coffees are no more expensive to use than the cheaper grades, because it takes so much less of them, besides the flavor is much superior. Buy of the Seevers Cash Store Co. and be convinced. "Barrington Hall" Coffee, "Ridgeways" Teas, "Preferred Stock" Canned goods. Always good. Sold by Seevers Cash Store Co.

Are you going to fix up your house or home this spring? If so, see us for your paints, varnish, kalsomine and oils; also a fine line of Wall paper of any grade or pattern, at the very lowest prices. Now, if you are in need of anything in this line, call on H. Gutenberg Hardware & Furnishing Co.

Easter services will be observed at the Lutheran church next Sunday morning at 10 o'clock. Communion in English and German. At 7:30 in the evening a good program of solos, duets and class songs, both English and German, also recitations in both languages, will be given by the school. A pleasant evening is promised to all who will attend. Everybody welcome.

The choir of the Congregational Church will give the following musical numbers for Easter Sunday.

Morning.

Anthem, "Christ is Risen,"—Choir.

Contralto solo, "Hosanna," Jules Granier—Mrs. Dumont.

Anthem, "Come See the Place," Choir.

Evening.

Anthem, "Lift Up Your Heads,"—Choir.

"Calvary" — soprano obligato with quartette—Miss Ethel Welch, soloist; Miss Marsh, Miss McClure, N. H. Bonnett, J. Merton Davis, quartette.

We often wonder how any person can be persuaded into taking anything but Foley's Honey and Tar for coughs, colds and lung trouble. Do not be fooled into accepting "own make" or other substitutes. The genuine contains no harmful drugs and is in a yellow package. W. J. Mathewson Drug Store.

Finnan Haddies at City Fish Market.

Silk waist patterns on sale at the White House.

Repairing of all kinds done at the Gate City Machine Shop.

Finest line of Barettes in the city at the White House.

Try Palace of Sweets' Ice Cream. There's none better.

Diseases of the Eye, Ear, Nose and Throat. Dr. T. J. Appleton.

Dr. Lucie Cook and Mr. Cook were Angeles visitors Monday from Sequim.

Chic Food will make the chickens lay, $1.50 for 100 lbs. F. B. Carlisle Co., Port Angeles

See Bakers' stock of new and second hand furniture before buying. They can save you money.

Mr. and Mrs. W. A. Willson left Saturday to visit her brother, Rev. D. L. Fields, at Salem, Oregon.

Fresh arrival of spring goods, trunks, valises, bags, shirts, men's, youths,' and boys,' suits at Times Clothing Mart.

Central Baths—New porcelean tubs; hot water always ready. Four chair barber shop; best service in city. Al. Critchfield.

F. E. Warner, O. G., will be at the Merchants hotel April 7, 8, 9, 10, 11, 12, and 13. If your eyes need attention call. Office hours from one to six p. m. 3t

Made to Order by individual measure, Ladies Man Tailored Suits. 500 samples to select from. All up-to-date weaves. Chas. A. Filion.

Dee-lighted is a mild expression for the welcome that Mr. and Mrs. Madsen at the Scandia house extended to the score or more of invaders who took possession of their home on Saturday night and made the neighborhood ring with merry laughter. Mr. Madsen assisted the crowd in having a jolly time for he played the violin and ocarino while the young folk trod "the light fantastic." The ladies spread an excellent supper and Mr. and Mrs. Peter Madsen received in memory of the occasion a pretty and substantial present from their many friends.

Two fire alarms Tuesday — the windiest day of the year -- brought the hearts of the residents of our city into their mouths, but comparatively little damage was done. The first alarm was at noon, the residence of Chris Steik having caught from the chimney. The blaze was not discovered until the wind took it up and nothing could save the home. Practically everything was lost, including all the clothing of the family. The residence was the property of W. F. Zeeke. The second alarm was at six o'clock, occasioned by a chimney fire at the home of Mr. and Mrs. H. N. Shelpman, which did no damage.

H. Gutenberg & Co. have moved into their annex on corner of First and Oak. A full line of wagons, buggies, light and heavy Harness, a nice line of Lap Robes, Blankets and Whips. They will carry in stock the Studebaker line of wagons, the Bane line of wagons and the Weber line of wagons, and these are the best line of goods on the market today.

The W. C. T. U. of this city gave a social at the G. A. R. hall Tuesday evening. A short program was given, which was opened by singing America followed by a recitation by Miss Flora McCartney. Miss Glen and Miss Hopkins rendered a beautiful violin duet accompanied on the organ by Miss Gertrude Willson. Mrs. Irons recited and Rev. Hixson gave an int resting talk on temperance. Refreshments were served and a social time enjoyed by all.

Additional local news on page 6.

During the spring every one would be benefitted by taking Foley's Kidney Remedy. It furnishes a needed tonic to the kidneys after the extra strain of winter, and it purifies the blood by stimulating the kidneys, and causing them to eleminate the impurities from it. Foley's Kidney Remedy imparts new life and vigor. Pleasant to take.
W. J. Mathewson Drug Store.

The Best at the Lowest Price

Hills Bros.' Coffee

The coffees that are packed in air tight cans are steel cut with all the chaff removed; all are packed in vacuum, thus retaining all the original flavor.

High Grade,	45c per lb.	Three pound cans,	$1.00
Ever Fresh,	40c per lb.	Special in bulk,	30c
Two pound cans,	75c	Mexomoka in bulk,	25c
Moka,	35c per lb.	Marvel in bulk,	17 1-2c

The Tea we offer you is of the very best and will cup with any that is sold in the city at even twenty cents higher per pound.

Oyama Japan in pk'gs per lb 60c. Other blends same price.

Parade Basket Fired, per lb 40c. Try this and see what it is.

E. W. MERRILL & CO

"THE HOUSE OF QUALITY"

Have you secured your Easter Hat?

Remember you have only two days more in which to do so. Most ladies secured their hats early, but for those who procrastinated we have just received another consignment of the latest millinery creations which we guarantee will please the most fastidious.

Remember the place,

—THE—

MARVEL MILLINERY

Mrs. I. L. JAMESON
next Johnson & Bork.

LEWIS LEVY

Real Estate Broker

City Property
Timber Lands
Ranches

Summer Homes on Scenic Lake Crescent

Cor. Front and Laurel, Port Angeles, Wash.

DO YOU WANT A GOOD LIGHT

Self-filling, Self-extinguishing, Non-explosive Safety Lamp Burners will fit all house lamps and lanterns, gives large light, has nickel cone reflector, lever puts it out, no blowing or turning down wick, puts itself out if upset. Patent wicks that need not be trimmed and will not smoke chimney

Selling Agents Wanted, apply to

TOM OLSON

Phone and Mail Orders given Prompt Attention. 'Phone L 186

CITY EXPRESS

F. M. TOLER.

PHONE TO

Pink 11 or Jim Knight's Phone 203

Mrs. Ada M. Dumont

VOICE CULTURE

Will reside in the city permanently. Phone 100.

PALACE OF SWEETS

ICE CREAM

Fine Line of Crushed Fruits

CONES 5c

Everything in Fruits and Confectionery

McDONALD & GRAHAM

Mary Luppen Piano Instruction

Leschetizky Method

Piano Instruction $1.00.

Telephone No. 69.

Will remain in the City 2 years

The O. K. Barber Shop

Hair Cutting 25c
Shaving 15c

Not in the Combine. Hair Cutting a specialty.

C. E. COLE

Shop opposite Post Office.

Your Deposit

in our bank

is guaranteed

BY U. S. Government supervision.

BY A conservative management.

BY A capital and surplus of $27,500.00.

BY Stockholders, men of means, who are liable to the depositors to the extent of $25,000.

BY The best anti-dynamite proof safe for your funds.

BY Burglar insurance for every dollar kept in the bank.

BY Insurance against daylight hold-ups.

NOW! What more do you want?

STOCKHOLDERS.

C. J. Farmer, A. I. Filion, John C. Hansen, G. M. Lauridsen, H. J. Bugge, W. F. Delabarre, J. P. Christensen.

Citizens National Bank

Port Angeles, Wash.

Thos. T. Aldwell

Established 1890.

Rooms 10 & 10a Aldwell Blk.

See him for

Real Estate
Surety Bonds
Fire Insurance
Time Investments
All Information
Cheerfully Given

Special care given property of non-residents

Thos. T. Aldwell

Established 1890.

Clearing Sale Prices

on all our

TEA SETS
CHOCOLATE SETS
FINE VASES
ORNAMENTAL CHINA
SILK FANS
SILK HANDKERCHIEFS
and a grert variety of othe articles in silk
CHINA SILK in white, cream and light blue
CHINA PONGEE SILK
BAMBOO FURNITURE

Hong, Young Co.
Ling Toy, Manager.
Phone 25.

Bank of Clallam County

Established April, 1895

Transacts a General Banking Business

H. E. Lutz, President.
S. J. Lutz, Cashier.

INTEREST PAID ON TIME DEPOSITS

SUMMONS.

In the Superior Court of the State of Washington, for Clallam County.

W. J. Ford, plaintiff, vs. Zelpha J. Ford, defendant,

The State of Washington to the said Zelpha J. Ford, defendant:

You are hereby summoned to appear within sixty days after the date of the first publication of this summons, to-wit: within sixty days after the 5th day of March, 1909, and defend the above entitled action in the above entitled court, and answer the complaint of the plaintiff, and serve a copy of your answer upon the undersigned attorneys for the plaintiff at their offices below stated; and in case of your failure so to do, judgment will be rendered against you according to the demand of the complaint, which has been filed with the Clerk of said court.

That the object of this action is to secure a decree of divorce by the plaintiff upon the grounds of desertion for a period of more than one year.

TRUMBULL & TRUMBULL,
Attornerys for Defendant.

P. O. address Port Angeles, Clallam County, washington.

PUBLICITY RESULTS IN COAST CITIES

From page 4.

Port Townsend has had the same opportunity in the past that the above named cities have had, but the opportunity was allowed to pass by, or it today would have been the leading city in the Northwest, but it is not too late yet to build up a thriving and prosperous business city. We have many natural advantages that other cities do not possess. The water front facilities on our bay are unexcelled by any harbor on the coast. Hundreds of factories and manufacturing plants could be located here and operated with profit, but such facts have not been given the publicity they should have been, consequently they are not known to men seeking such locations, hence when they do come to Puget country they visit Tacoma, Seattle, Everett or Bellingham and locate at one of those places, not knowing of Port Townsend and its many advantages. While it is true that all of them would not have located here, yet it is safe to say that some of them would, which would have resulted in bringing others.

The people of Port Townsend do not seem to realize the importance of publicity and the benefits to be derived therefrom, but the sooner they realize it, the more prosperous our city will become. Many of our citizens do not take even an ordinary interest in the local affairs and leave such matters in the hands of a few who are willing to devote what time they can spare from their business to working for the city, but the few cannot do all the necessary work. While we have a commercial club, when a meeting is called only a few take interest enough to attend, hence the active members of the club become discouraged in their efforts.

If Port Townsend is to become a city our citizens must give it publicity. All should join hands and boost at home and boost abroad and now is the most opportune time to begin such efforts. It is only a few weeks until the A.-Y.-P. exposition opens and many thousands of people, not only from all sections of the United States, but from all over the world, will visit this section and under judicious management our city can be given a big advertising at less expense than under any other conditions. If anything is to be done in this line it should be started now and continued during the exposition and the results will prove satisfactory to the most skeptical.—Call.

Friday evening, a merry crowd of old and young people suppressed their mirth as they reached the Methodist parsonage and quietly assembled on the porch and in the front yard. A dignified person rang the bell and the door was opened by Miss Ethel Hixson. She was greeted by a shout of "Suprise." The house was thrown open and soon the guests were ready to listen to an interesting program. Miss Elliot opened the program by a violin solo which was followed by solos by Mrs. Silverwood and Christine Stakemiller. Miss Flora McCarthy recited and Miss Glen and Miss Hopkins rendered a beautiful violin duet. Lucretta Graves recited a very pretty little piece and Miss Fulmer played an instrumental selection. Leon Graves recited and Mr. and Mrs. McCarthy closed the program with a beautiful vocal duet. The guests were then entertained by a phonograph while being served with ice cream and cake. The guests left at a late hour, all declaring a delightful time.

On Saturday evening next there will be a good exhibition of wrestling for the middle weight championship of Clallam county. We feel satisfied that our local man, Tom, will carry off the honors. He has been systematically training since his last match and is in good shape and up to weight. Tom says he would not like to go before his home people and not make good. We also hear that Geo. Hubbard is in first class trim and that he feels confident of the outcome and that he will be able to hold the championship. Don't be too sure, George. Seats now for sale at Mathewson's Drug store. Those holding tickets can exchange same for reserved seats at the drug store.

The commissioners at their session Tuesday, ordered the fling fee paid by all candidates for health officer and game warden returned for the reason that the offices are appointive and therefore should not have appeared on the ticket. A supreme court decision was responsible for the mistake, the court holding that the offices are elective. There is, however, seemingly no law on the statute books making the two offices elective.

All kinds of green vegetables at Fish Market.

THE CITY NEWS

See Lockhart for lawn swings.

Bloaters, 6 for 25c at Fish Market.

Second hand sewing machines cheap at Bakers.

Eastern Oysters, 75c per quart at Fish Market.

Kippered Salmon for luncheon at Fish Market.

John Wilson spent Sunday here from Seattle with his parents.

George H. Gale returned to Seattle Monday, after a week's visit in the city.

Mrs. I. W. Jameson was an upsound passenger on Sunday's Perdita.

Jos. Hottowe of Port Crescent spent the week in the city on business.

Miss Matilda Shenk and Miss Mable Pringle were passengers Sunday for Dungeness.

Miss Kathryn Jensen entertained Tuesday evening in honor of Mrs. M. A. Thormahlen of Seattle.

W. T. Caven returned Wednesday from Pomona where he has been for the past year and more.

Mrs. R. B. McClinton and son Douglas returned to Seattle Sunday after a week's visit in the city.

Mrs. O. Mason returned Tuesday from North Bend, where she had been visiting with her son.

Dr. T. J. Appleton, Sr., was a business visitor fromSeattle this week returning to the metropolis Sunday.

Mrs. Thormahlen, nee Miss Agnes Hanneman, came down from Seattle the early week to spend the week in the city with friends.

Mrs. Sweney, of the White House, has engaged Miss Briggs, an expert trimmer, for the season, who will be retained for that time.

General Manager D. S. Troy of the Glendale creameries was a business visitor here a few days, returning to Port Townsend Sunday.

Mr. and Mrs. W. B. Hamblen and son Winfred leave town on Monday next for Ocean Park, California, where they will reside permanently. Mr. Hamblen has secured a position with the Imperial Ice Co. of that city.

E. A. Jacobs, the plumber, is laid up in the hospital this week, suffering from injuries received from a frightened horse, which he was trying to hold by the bridle. He is on the mend and will be out in a few days.

W. R. Tucker has resigned as assistant postmaster at Angeles to take effect May 1st. We understand that Mr. Tucker has accepted a position as mail clerk on a run out of Seattle. He has been an efficient assistant postmaster and his friends will regret to see him go.

Mrs. Hamblen was very pleasantly surprised on Wednesday afternoon, when the ladies of the Woman's Literary Club called upon her in a body to bid her good-bye. They brought with them a delicious luncheon. The afternoon was spent in playing games and a general good time.

C. F. Seal, James Dick, J. B. Mapes, A. Henderson, W. K. Clark and other interested parties from Dungeness were here Tuesday in attendance before the board of commissioners seeking river improvements on the Dungeness, which is said to be menacing adjacent property.

The McCormick line of mowers Tedders and Hay rakes, the great Oliver plow, are the best for hard and long service. Now if you need a wagon, buggy or harness, wouldn't you go where you can save money on them? Their prices are right and they know they can save you money. Their prices are as low as the lowest west of Chicago and guarantee all of their goods.

The committee appointed by the Chamber of Commerce has completed the work of ascertaining the names of the present owners of lots to be included in the tract Mr. Earles desires to secure for a mill site, and it is thought there is now no obstacle in the way of the building of the P. S. M. & T. Co.'s mills at this point, as soon as Pres. Earling of the Milwaukee returns to the Coast and approves the plan for the projected line.

If you have an eastern friend who is interested in Washington, send him a copy of the Olympic-Leader for six months or a year. Interest him in the Puget Sound country and in this particular section. There are many people now living here who became convinced that Port Angeles was a good place to live by reading the local papers.

DON'T PUT OEF

for tomorrow what you can do today. If you put off buying a bottle of Ballard's Snow Liniment, when that pain comes you won't have any; buy a bottle today. A positive cure for rheumatism, burns, cuts, sprains, contracted musceles, etc. T.S.Graham, Prairie Grove, Ark., writes: "I wish to thank you for the good results I received from Snow Liniment. It positively cured me of rheumatism after others had failed." W. J. Mathwson Drug Store.

SUMMONS.

2433.

In the Superior Court of the State of Washington, for Clallam County.

The Port Angeles Townsite Improvement Company, a Corporation, plaintiff, vs. Francis Bourchier and ..... Bourchier, his wife, Henry Croft and Mary J.Croft, his wife, John w. Coburn and ..... Coburn, his wife, Samuel Hartley and ..... Hartley, his wife, Charles Williams and ..... Williams, his wife, Joshua Holland, and Annie Holland, his wife, George Whiteside and ..... Whiteside, his wife, J. E. Butler and ..... Butler, his wife, J. G. Mann and ..... Mann, his wife, Edward G. Prior and ..... Prior, his wife, J. D. Brayant and ..... Brayant, his wife, Marion Allan, E. A. McQuade and ..... McQuade, his wife, John F. McFee and ..... McFee, his wife, George C. Mesher and ..... Mesher, his wife, Lewis Manson and ..... Manson, his wife, Nitingale & Rowbotham, Charles Edwin Mallette and Mary Ann Mallette, his wife. Also all other persons or parties unknown claiming any right, title, estate, lien or interest in the real estate described in the complaint herein, defendants.

The State of Washington:

To the said Francis Bourchier and ..... Bourchier, his wife, Henry Croft and Mary J. Croft, his wife, John W. Coburn and ..... Coburn, his wife, Samuel Hartley and ..... Hartley, his wife, Charles Williams and ..... Williams, his wife, Joshua Holland and Annie Holland, his wife, George Whiteside and ..... Whiteside, his wife, J. E. Butler and ..... Butler, his wife, J.G. Mann and ..... Mann, his wife, Edward G. Prior and ..... Prior, his wife, J.D. Brayant and ..... Brayant, his wife, Marion Allan, E. A. McQuade and ..... McQuade, his wife, John F. McFee and ..... McFee, his wife, George C. Mesher and ..... Mesher, his wife, Lewis Manson and ..... Manson, his wife, Nitingale & Rowbotham, Charles Edwin Mallette and Mary Ann Mallette, his wife. Also all other persons or parties unknown claiming any right, title, estate, lien or interest in the real estate described in the complaint herein, defendants.

You are hereby summoned to appear within sixty days after the date of the first publication of this summons, to-wit: within sixty days after the second day of April, 1909, and defend the above entitled action in the above entitled court, and answer the complaint of the plaintiff, and serve a copy of your answer upon the undersigned attorneys for plaintiff at their offices below stated; and in case of your failure so to do, judgment will be rendered against you according to the demand of the complaint, which has been filed with the clerk of said court.

That the object and purpose of this action is to quiet the title of the plaintiff and to exclude the defendants from any interest or estate in the following described real estate in Clallam County, Washington, to-wit:

Lots one (1) to eleven (11) inclusive and thirteen (13) in block two (2); all of blocks three (3) to ten (10) inclusive; all in Mallette's Second Addition to the City of Port Angeles; also the Southeast quarter of the Northwest quarter (S. E. ¼ N. W. ¼) of section eight (8), township thirty (30) North, Range six (6) West of Willamette Meridian; also all of the First Subdivision of the Townsite of Cain, the same being an addition to the City of Port Angeles, platted upon the Southwest quarter of the Northwest quarter (S. W. ¼ N. W. ¼) of section eight (8), Township thirty (30) North, Range six (6) West Willamette Meridian.

TRUMBULL & TRUMBULL,
Attorneys for Plaintiff.

P. O. Address, Port Angeles, Clallam County, Washington.

IN PROBATE.

No. 410.

Order to Show Cause on Sale of Real Estate.

In the Superior Court, State of Washington, for Clallam County.

In the Matter of the Estate of Julia Jankowski, deceased.

Joseph Krajewski, the administrator of the estate of Julia Jankowski, deceased, having filed his petition in this Court duly verified praying for an order of this Court for the sale of certain described real estate of which the said deceased died seized, for the purposes therein set forth:

And it appearing to the Court from said petition, that there is no personal estate of the said deceased in the hands of said administrator to pay the claims against the said estate and the expenses of the administration thereof, and that it is necessary to sell all or a portion of the real estate of the said deceased to pay the said claims and expenses of the administration. And it appearing to the Court that said petition conforms to, and is in accordance with the requirements of law in such case made and provided. It is ordered by the Court that all persons interested in the estate of the said deceased appear before said Superior Court on Saturday, the 10th day of April, 1909, at the hour of 10 o'clock in the forenoon of said day at the courtroom of the probate department of said Superior Court in the city of Port Angeles, in said Clallam county, then and there to show cause, if any they have, why an Order of this Court should not be granted to said administrator, authorizing and empowering him to sell the said real estate of said deceased, or so much thereof as may be necessary to pay the aforesaid claims and expenses of administration. It is further ordered that a copy of this order to show cause be published at least four successive weeks before the said 10th day of April, 1909, in a newspaper printed and published in said county of Clallam and of general circulation therein.

Done in open court this 9th day of March, 1909. L. STILL,
Judge of said Superior Coqrt.

State of Washington, County of Clallam, ss.

I, Horace White, county clerk and ex-officio clerk of the superior court of said Clallam county, do hereby certify that the foregoing is a full, true and correct copy of an original order to show cause, made by said Court on the 9th day of March, 1909, in the matter of the estate of Julia Jankowski, deceased.

Witness my hand and the seal of said Court this 9th day of March, 1909.

[Seal] Horace White, Clerk.

P. J. WILLIAMS

The Old Reliable

JEWELER

WATCH REPAIRING A SPECIALTY

SUMMONS.

In the Superior Court of the State of Washington, for Clallam County.

A. H. Thompson, plaintiff, vs. Thaddeus Histed and Adaline C. Histed, his wife, Don E. Adams and Flora M.Adams, his wife, S. G. Miller and Jane Doe Miller, his wife. and Elk Lumber Company, a corporation, defendants.

The State of Washington:

To the said Thaddeus Histed and Adaline C. Histed, his wife, Don E. Adams and Flora M. Adams, his wife, S. G. Miller and Jane Doe Miller, his wife, and Elk Lumber Company, a corporation, defendants.

You are hereby summoned to appear within sixty days after the date of the first publication of this summons, to-wit: within sixty days after the Second day of April, 1909, and defend the above entitled action in the above entitled court, and answer the complaint of the plaintiff, and serve a copy of your answer upon the undersigned attorneys for the plaintiff at their office below stated, and in case of your failure so to do, judgment will be rendered against you according to the demand of the complaint, which has been filed with the clerk of said court.

The object of this action is to recover a judgment upon a promissory note executed by the defendant Thaddeus Histed, and to foreclose a mortgage given to secure the same upon the Northeast quarter (N. E. ¼) of Section Two (2), Township Twenty-nine (29) North, Range Five (5) west of willamette, Meridian, in Clallam County, washington.

TRUMBULL & TRUMBULL,
Attorneys for Plaintiff.

P. O. Address: Port Angeles, Clallam County, washington.

JAMES STEWART

Attorney at Law

Office on Front Street.

Port Angeles, Wash.

Notice for Publication.

Department of the Interior, U. S. Land Office at Seattle, Wash., Feb.27,1909.

Notice is hereby given that Leone G. McBurney, of Port Angeles, Wash., who, on October 8, 1907, made Homestead application, No. 19603, (Serial No.01283) for Lot 3, Section 26; Lot 1 and NE¼ SE¼ Sec. 27 and Lot 1, Section 24, Township 30 North, Range 7 W, Willamette Meridian, has filed notice of intention to make Final Five-year Proof, to establish claim to the land above described, before James Stewart, U. S. Commissioner, at Port Angeles, Wash., on the 17th day of April, 1909.

Claimant names as witnesses: Geo. Bird, John Bowers, H. S. Coleman. Warren Dodge, all of Port Angeles, Wash.

J. HENRY SMITH,
Register.

J. P. HAWKES

...Real Estate

Citv Property a Specialty

Poet box 176,
Port Angeles Wash

Sheriff's Sale.

Cause No. 2418.

In the Superior Court of the State of Washington for Clallam County.

Isebella Brown, plaintiff, vs. Joseph Sigler, defendant.

Under and by virtue of an Order of Sale or Special Execution issued out of and under the seal of the Superior Court of the State of Washington, holding terms at Port Angeles, in and for said county, on the 9th day of March, A. D. 1909, upon a judgment rendered in said court on the 9th day of March, 1909, in favor of Isabella Brown, Maggie Brown and W. S. Brown and against Joseph Sigler, for the sum of Eighteen Hundred and Ninety-nine and no 100 Dollars, together with attorney's fees, interest, costs and increased costs, and to me directed and delivered, commanding me to sell the following described property to satisfy said judgment, to-wit:

The northwest quarter of the northeast quarter of Section twenty, Township thirty north, Range three west of the Willamette Meridian, in Clallam County, Washington.

Now Therefore, Notice is Hereby Given, That on Saturday, the 10th day of April, A. D. 1909, at ten o'clock in the forenoon of said day, I will sell the above described property, or so much thereof as may be necessary to satisfy said judgment, together with attorney's fees, interest, costs and increased costs, in all amounting to the sum of $1,924.10.

Said sale will take place at the front door of the court house in Port Angeles, in said county and state, and will be at public auction, for cash in hand to the highest and best bidder.

Dated at Port Angeles, Wash., this 10th day of March, A. D., 1909.

A. J. COSSER, Sheriff.

A. D. Willson. C. E. Fulmer

WILLSON & FULMER

EMBALMERS
FUNERAL DIRECTORS

Telephones:
Willson 84. Office L. 74 Fulmer 74

SUMMONS

No. 2432.

In the Superior Court of the State of Washington, for Clallam County.

The Port Angeles Townsite Improvement Company, a corporation, plaintiff, vs. Henry Croft and Mary J. Croft, husband and wife, defendants.

The State of Washington to the said Henry Croft and Mary J. Croft, husband and wife, defendants:

You are hereby summoned to appear within sixty days after the date of the first publication of this summons, to-wit, within sixty days after the 26th day of March, 1909, and defend the above entitled action in the above entitled court, and answer the complaint of the plaintiff, and serve a copy of your answer upon the undersigned attorneys for the plaintiff, at their office below stated; and in case of your failure so to do judgment will be rendered against you according to the demand of the complaint, which has been filed with the Clerk of said Court.

That the object and purpose of this action is to quiet the title of the plaintiff to the following described real estate in Clallam county, Washington, to-wit:

Suburban Lot 19 of the Townsite of Port Angeles, now known as E. Crowe Baker's Subdivision of Suburban Lot Nineteen (19) of the Townsite of Port Angeles.

Trumbull & Trumbull,
Attorneys for Plaintiff.

P. O. Address: Port Angeles, Clallam county, Wash.

J. R. GALLAGHER **Phone 24** M. J. KERKES

GALLAGHER & KERKES TRANSFER CO.

Successor to Johnson Transfer Co.

LIVERY, FEED, SALE STABLES

Lincoln Street Wharf, Port Angeles

Commercial Baggage a Specialty. Cab Service at All Hours.
Piano Moving. Heavy Hauling.

Horses for Sale on Hand Now.

McKEE & LaFLOWER

Funeral Directors AND Embalmers

C. F. MERRITT, Manager City Office;

Phones: LaFlower 108; McKee 105; City Office 7.

LADY ATTENDANTS

Filion Mill and Lumber Co.

Manufacturers of and dealers in Rough and Dressed Lumber, Lath, Shiplap, Rustic Siding, Plain and Fancy Casing, Etc.

The Best Cedar Shingles Made.

Office and Mill on Lincoln Heights.

Our Own Boat
STEAMER ALBION

Leave City Dock, Port Angeles, after 7 p. m. on Mondays, Wednesdays and Fridays.

Leave Schwabacher Dock, Pier 7, Seattle, after 6:30 p. m. on Tuesdays, Thursdays and Saturdays.

Special attention given to handling all kinds of freight and we solicit the patronage of all citizens of Port Angeles.

Capt. W. L. Stetson, Master.
C. C. Brooks, Purser.

This is One of the 40,366

Testimonials received in two years. "Ours is a New England farmer's home, and as we are twenty miles from a large town, we are obliged to depend very largely upon family medicines we keep on hand all the time.

"**First and Foremost** among them is Hood's Sarsaparilla, which we have always found a true friend and helper. When I had suffered dreadfully from dyspepsia, without finding relief, Hood's Sarsaparilla gave me positive help, and when I had used four bottles I was in better health than for many years. I have found Hood's Sarsaparilla

"**A Great Spring Medicine** to build one up when strength is most needed, to create an appetite, and in short to regulate the whole system. I have lately been taking Sarsatabs, which I find convenient, easy to take, and also very beneficial." Mrs. E. L. Berry, West Troy, Me.

Hood's Sarsaparilla combines the utmost remedial values of more than 20 different ingredients, each greatly strengthened and enriched by this peculiar combination.

Begin taking Hood's Sarsaparilla today. Get it in the usual liquid form or in chocolated tablets known as Sarsatabs. 100 Doses One Dollar.

CRESCENT Egg-Phosphate BAKING POWDER

WILL DO ALL THAT ANY HIGH PRICED POWDER WILL DO AND DO IT BETTER

A FULL POUND 25c. Get it from your Grocer

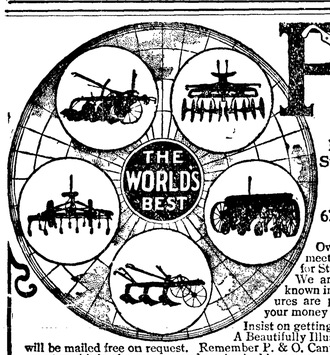

P & O

Canton Plows, Harrows
Planters, Listers, Cultivators
Stalk Cutters, Potato Diggers
Beet Implements, Carts
Garden Tools, &c.

67 Years of "Knowing How" Hammered Into Every One of Them.

Over **1400** Different Styles and Sizes, to meet all conditions in all kinds of soil. Noted for Strength, Simplicity and Ease of Operation. We are the originators of many of the best known implements made, and the exclusive features are protected by patents. When you pay out your money **get the best.** Experiments are expensive. Insist on getting **P. & O.** implements from your dealer. A Beautifully Illustrated Pamphlet, and a P. & O. Catalog, will be mailed free on request. Remember P. & O. Canton Implements have been in the lead for over two-thirds of a century and are backed by an unqualified guarantee. **Ask for Catalog No. 101**

Parlin & Orendorff Co., Canton, Ill.

PARLIN & ORENDORFF NORTHWEST PLOW CO., Portland, Or., Spokane, Wash.
PACIFIC IMPLEMENT CO., General Agents, San Francisco.
B. HAYMAN, Agent, Los Angeles.

Guaranteed under all Pure Food Laws

Improve Your Baking

K C Baking Powder will do it! Get a can. Try it for your favorite cake. If it doesn't raise better, more evenly, higher, —if it isn't daintier, more delicate in flavor, —we return your money. Everybody agrees K C has no equal.

KC BAKING POWDER

Pure, Wholesome, Economical.

Jaques Mfg. Co. Chicago

Malthoid Roofing

L. B. Valk, a leading architect of Los Angeles, Cal., U. S. A., writes:

"Many of the finest churches designed by me are covered, and satisfactorily, with Malthoid Roofing. I shall continue its use."

The Paraffine Paint Co. NEW YORK SAN FRANCISCO

Seattle Office 408 Occidental Ave. W. L. Rhoades

For **DISTEMPER** Pink Eye, Epizootic, Shipping Fever and Catarrhal Fever

Sure cure and positive preventive, no matter how horses at any age are infected or "exposed." Liquid, given on the tongue; acts on the Blood and Glands, expels the poisonous germs from the body. Cures Distemper in Dogs and Sheep and Cholera in Poultry. Largest selling live stock remedy. Cures La Grippe among human beings and is a fine Kidney remedy. 50c and $1 a bottle; $5 and $10 a dozen. Cut this out. Keep it. Show to your druggist, who will get it for you. Free Booklet, "Distemper, Causes and Cures." Special agents wanted.

SPOHN MEDICAL CO., Chemists and Bacteriologists, GOSHEN, IND., U. S. A.

Wenatchee Valley Apple Lands on Terms:

Our Bond system makes it practical for business men to have an active interest in this famous Apple district without giving up your present position. Your money protected by Trustee Agreement. We pay you 6% on your investment and divide one half the surplus earnings after this interest has been paid. Bonds in amounts of $100 and upwards. Terms if you like. **Write for booklet giving full details.**

Wenatchee Orchard-Bonds Co.

408 American Bank Bldg. Seattle, Washington

Of Course She Did.

"Good-morning, Mrs. Dowd! Where are you going in such a terrible hurry? Do you know, I just heard something about the woman next door to you and——"

"Dear me! I was just running to catch a train—and now I shall miss it." —New York Times.

Didn't Do a Thing to Him.

Bacon—You must have had a great time New Year's eve.

Egbert—I stayed home with my wife.

"You've got two or three bumps on the top of your head!"

"Yes. I said I stayed home with my wife."—Yonkers Statesman.

After five years of married life love becomes so thoroughly seasoned with duty, that it is difficult to tell what was the original article.

Impolite people are fond of saying, "I say exactly what I think."

Good Lemon Pie.

One cup of sugar, 1 tablespoon of sifted flour, 1 of butter the juice and grated rind of 1 lemon, yolks of 3 eggs, 1 cup of milk. Bake in one crust until when knife inserted in center of pie can be drawn out without having milk cling to it. Frost with the whites of the eggs, beaten to a stiff froth, to which has been added three teaspoons of granulated sugar. After placing on pie, sprinkle lightly with sugar; place in oven and leave door slightly ajar. Since making frosting by this method I have always had good success. It never grows tough nor draws away from edge of pie.

PILES CURED IN 6 TO 14 DAYS
PAZO OINTMENT is guaranteed to cure any case of Itching, Blind, Bleeding or Protruding Piles in 6 to 14 days or money refunded. 50c.

Kisses.

Beat the whites of three eggs stiff on a platter, fold in one and one-fourth cupfuls of granulated sugar, one tablespoonful of corn starch, one-fourth pound of cocoanut and flavoring. Drop on unbuttered tins, bake about fifteen minutes and let cool before removing from tins.

Only One "BROMO QUININE"
That is LAXATIVE BROMO QUININE. Look for the signature of E. W. Grove. Used the world over to Cure a Cold in One Day. 25c.

The Crown Prince of Germany may come to this country within a few months "as a private person." Most of the ladies will be sorely disappointed if he does not at least wear epaulettes and stripes on his trousers.

FITS St. Vitas' Dance and Nervous Diseases Permanently Cured by Dr. Kline's Great Nerve Restorer. Send for FREE $2.00 trial bottle and treatise. Dr. R. H. Kline, Ld., 931 Arch St., Philadelphia, Pa.

A charming young French woman has undertaken the task of teaching people how to smile joyously. Very good, but will she guarantee it to be the smile that won't come off?

Mothers will find Mrs. Winslow's Soothing Syrup the best remedy to use for their children during the teething period.

Li Hung Chang has, since his death, been proclaimed a deity, and a temple said to be the finest of its kind ever erected in China has been erected in his honor at Lu Chou, in the province of Ngan-hwei, where he lived.

Thousands of country people know that in time of sudden mishap or accident Hamlins Wizard Oil is the best substitute for the family doctor. That is why it is so often found upon the shelf.

We worship our heroes for a few brief hours and then we forget our Jack Binns as though they were mere has beens.

Pettit's Eye Salve for 25c
relieves tired or overworked eyes, stops eye aches, congesteed, inflamed or sore eyes. All druggists or Howard Bros., Buffalo, N. Y.

Potato Fritters.

Six medium-sized potatoes. Boil and mash well and beat up with a half cup of milk. Stir in one beaten egg and enough flour to make a stiff batter. Fry as pancakes, cooking thoroughly on account of the flour.

Cleaning Bottles.

Bottles may be cleaned by tearing a newspaper into small bits, half filling the bottles with them, and then pouring in hot, soapy water in which a piece of washing soda has been dissolved. Let the bottles stand an hour, then shake well, empty, rinse and drain.

Molasses Nut Taffy.

Boil a quart of molasses until a little dropped in iced water is brittle, add a saltspoonful of baking soda and stir in as many broken English walnuts or hickory nuts as desired. Pour into a greased tin and, when cold, break into pieces.

After washing lace curtains lay a blanket on the floor in some empty room, spread the curtains on the blanket, stretching them carefully, and they will keep their place without any fastening until dried.

S. N. U. No. 15—1909

WHEN writing to advertisers please mention this paper.

$27.00 Up

We are the larges manufacturers and dealers in store fronts in the Northwest. We carry hundreds of different sizes of fronts in stock and can make immediate delivery of store front doors and store fronts complete, from stock, at once, without delay. Prices from $27.00 up, for a complete front.

Cross panel fir doors, the world's standard doors, only $1.35 per door.

Send for our price lists, which illustrate and describe thousands of different bargains, mailed free, post paid, without charge. Write today.

O. B. WILLIAMS CO.

1010 Western Ave. SEATTLE

KODAKS

From $1.00 to $10.00. Some second-hand machines at bargain prices. Write us for Kodak booklet G.

C. W. PARKER CO.

111 Columbia St. SEATTLE, WASH.

A man in one state who stole three chickens was sentenced to a year in prison. A man in another state who choked his baby to death because it's crying annoyed him, got two years. And so justice proceeds on its even stride and never seems to notice that in all its pictures its scales are significantly lopsided.

CASTORIA

For Infants and Children.

The Kind You Have Always Bought

Bears the Signature of Chas. H. Fletcher.

No matter how powerful or wealthy the offender, every firm using harmful adulterated or color or "blends" in food should not merely be forced to abandon the practice, but should be punished for the offense. No influence or "pull" should be sufficient to protect such an offender against the public health. The public should be protected not merely against dangerous food compounds, but against fraudulent ones as well.

GOLDEN WEST
COFFEE
TEA SPICES
BAKING POWDER
EXTRACTS
JUST RIGHT
A TRIAL WILL CONVINCE
CLOSSET & DEVERS
PORTLAND, ORE.

Glasses scientifically fitted. We lead, others follow. 352-353-354 Empire building. Entrance 914 Second Ave. SEATTLE

Base Ball Suits

MADE TO ORDER
Prices Upon Application

$1.25 Goldsmith league balls at 90c.
$1.25 Draper & Maynard league ball at 90c. Guaranteed by makers to last nine innings and to be official size and weight. Send for base ball catalogue.

A. L. HALL,

1111 First Ave. SEATTLE

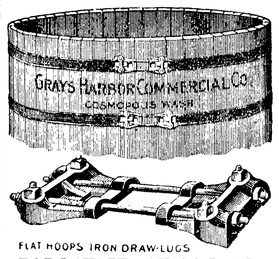

FLAT HOOPS IRON DRAW-LUGS

WATER TANKS

for the farm or ranch at small cost:

200 gallon tank	$ 5.50
1000 gallon tank	15.00
2600 gallon tank	30.00
5200 gallon tank	50.00

Write us for particulars before you buy. You cannot afford to do without one, neither are you justified in using a makeshift. The best is the cheapest.

Price list on all standard sizes sent on application.

GRAY'S HARBOR COMMERCIAL CO.

1121 White Building
Seattle

Water Wells

We drill wells any size and any depth. Write for information if interested.

PACIFIC WELL DRILLER CO.,

Box 1472, Seattle, Washington

FACTORY PRICES ON BUILDING MATERIAL

Doors, Windows, Sash, Paint, Building Hardware, Glass, Roofing.

GENERAL BUILDING SUPPLIES

SEND TODAY FOR CATALOGUE. MAILED ANYWHERE FREE.

$1.50 per gallon strictly pure ready-mixed Paint. Send for color cd.

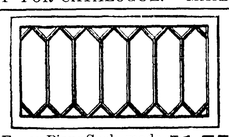

Fancy Piano Sash, made in all sizes, each **$1.75**

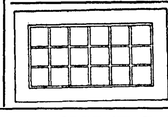

85c for this handsome Sash

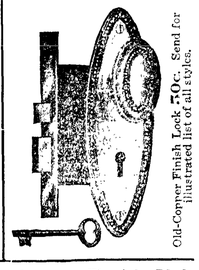

Old-Copper Finish Lock 50c. Send for illustrated list of all styles.

"The Reliable Dealers" AINSLIE-BOYD CO. Westlake Blvd. SEATTLE

Send us a list of your wants, we will quote you prices FREIGHT PREPAID to your shipping point.

MAPLEINE

A flavoring used the same as lemon or vanilla. By dissolving granulated sugar in water and adding Mapleine, a delicious syrup is made and a syrup better than maple. Mapleine is sold by grocers. If not send 35c for 2 oz. bottle and recipe book. **Crescent Mfg. Co., Seattle, Wn.**

PRESIDENT TAFT'S WHITE STEAMER

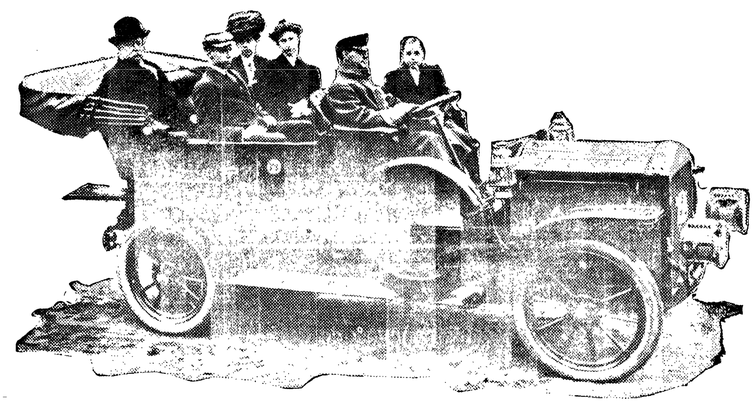

President Taft and His Family in Their White Steamer

When the announcement was made several months ago that Mr. Taft would use an automobile during his term as president, much rivalry developed among the leading manufacturers for the honor of selling him a car and the public watched with interest to see what Mr. Taft's choice would be.

The knowing ones predicted that the White Steamer would be selected and they pointed out that President Roosevelt had used White Steamers for two years at his summer home at Oyster Bay and had recommended this make to Mr. Taft as the most desirable.

This prediction proved correct, although Mr. Taft did not rely solely on Mr. Roosevelt's recommendation, but, with his usual thoroughness, determined to have an investigation made of all the principal makes. Accordingly he asked several officers of the war department to look into the matter for him and they tested many makes of cars, visited a number of factories so that they might see what materials are used and, finally, they investigated the records of the different types of cars in public contests and in private service.

When their labors were completed, the officials reported unanimously to Mr. Taft in favor of the White, and accordingly, a car of this make was immedately ordered from the manufacturers, The White Company, of Cleveland.

The new car was delivered to Mr. Taft in Washington a few days before his inauguration and since that time it has been in almost constant use. There has not been a day when the president or some members of his family have not been seen riding around the national capital in the new car. It is hinted that Mr. Taft likes fast traveling and that when he rides out into the open country, he does not always insist that the speed of the car be kept within the legal limits.

C. A. Hawkins, manager of the Pacific coast branch of the White Company, 1470 Market street, San Francisco, said recently to a correspondent of this paper: "We are receiving many inquiries each day asking for full details regarding the construction of Mr. Taft's car and in reply we are sending copies of our catalog. Mr. Taft's car is exactly like any other Model 'M' 40 horsepower White Steamer except that his car has the United States coat of arms painted on either door. In other words, when we make a car for the president of the United States there is no way in which we can make it any better than the car which you, or anybody else, can purchase from us.

"Some of those writing to me about Mr. Taft's car say that although they are very desirous of having a car like Mr. Taft's, they are afraid that such a car is somewhat larger and more expensivve than they desire. In reply to these letters I point out that our Model 'O' 20 horsepower car is exactly like the 40 horsepower model, except as regards the size of the different parts. The principle of construction is exactly the same and the smaller car possesses all the desirable qualities of our larger model. In other words, I point out that they can secure an exact duplicate of Mr. Taft's car for $4,000, or a car of the same qualities but of smaller dimensions for onl $2,000. Judging by hte demand for White cars, a good proportion of those desiring to purchase automobiles are quite content to trust President Taft's judgment as to the best and most desirable make."

PUTNAM FADELESS DYES

color more goods brighter and faster colors than any other dye.—One 10c package colors Silk, Wool and Cotton equally well and is guaranteed to give perfect results. Ask dealer or we will send post paid at 10c a package. Write for free booklet how to dye, bleach and mix colors.

MONROE DRUG CO., Quincy, Illinois.

Just Arrived

New Fishing Tackle Lines, Poles, Baskets, Nets, etc.

New Kodaks, Films and Photo Supplies

Fresh Fruits and Syrups for Our Soda Fountain

Bricks for "Our Own" -- Brick Ice Cream

MATHEWSONS DRUG STORE

FRUIT CANNERIES ALWAYS PROFITABLE

Greatest Factor in Development of a Locality. Organization Should Be Effected Here.

The South Bend Pilot cites a little story as evidence of the profits resulting from intelligent dairy farming in Pacific County, which might easily be duplicated on most any quarter of the hundreds of acres of logged-off lands in Clallam county by any energetic and up-to-date home maker, who is not afraid to work. The story runs this way: Six years ago two brothers leased 80 acres of land in the Nema valley and opened a dairy farm. Recently they decided to relinquish the place, to engage more extensively in the business, and their settlement between each other and the owner of the land disclosed the fact that they had cleared during the six years the snug little fortune of $6,500, besides making a good living for the two families in the meantime. A net profit of more than $1000 a year on an 80 acre tract of leased land is not so bad and shows what intensive farming and good common sense can accomplish in a region where unusual advantages and opportunities obtain and where a family can make a good living and put money in the bank on a fraction of what would be necessary in other sections, and with less labor.

WELCH STOCK COMPANY

The Welch company are continuing to give fine performances at Manager Lord's Star Theatre and "the best ever" is the verdict from all the patrons. The members of the company are growing more popular with each performance and the business is better than was expected during Lent. The company goes to Sequim Tuesday and Wednesday nights of each week and is becoming very popular there. The plays the past week were "Jack O'Diamonds" and "The Convict's Daughter," and the company returned from Sequim Thursday night, presenting "East Lynne." The play for Sunday and Monday nights will be a farce-comedy, "A Domestic Blizzard"—a play which is all comedy and one which, in the hands of this capable company, will be a big success.

The ex-county commissioners of Skagit county are in trouble. Suit has been brought against them and their bondsmen, charging the ex-officials with negligence in office during the peculations of the late ex-auditor of the county in regard to the collection of money obtained from liquor license fees. Frequent expert examination of official records would sometimes prevent a whole lot of trouble.

DOES DAIRYING PAY ?

Net Profit, Above Living Expenses, $1,000 a Year on an Eighty Acre Farm.

One of the most rapidly growing industries of the Puget Sound country is that of berry growing. Berries thrive and yield abundantly under proper cultivation on the prime logged-off and bottom lands of this section. Three years ago a Fruit Growers' Association was incorporated with a capital stock of $10,000 at Enumclaw, for the purpose of growing and canning such fruits, the business of the Association being run on the co-operative plan. The proceeds over and above runing expenses all go to those delivering the fruit. Last year the capital stock of the Association which is composed of over 200 members, was increased to $10,000. The pack the first year was 1,118 cases, the second year 2,900 cases, and will be greatly increased this year. Black berries, strawberries, red raspberries, evergreen blackberies and Burbank's phenomenal berries are grown and canned, six tons per acre being considered an average crop. The net proceeds from the cannery for 1906 and 1907 was about four cents a pound. Nowhere in the Sound country can berries be grown more cheaply or more abundantly than right here in Clallam county, therefore the moral of all this is: Form an association, establish a cannery, raise small fruits, and enlarge your bank account.

FREE CONCERT AT M. E. CHURCH

There will be a free concert in the First M. E. church Monday night, April 12th, by Prof. Frank R. Bridges and wife. There will be no charges made either to get in or out. The object of this concert is to organize a class in the rudiments of vocal music. The professor comes highly recommended and I personally take pleasure in stating that these people have given their concert several times in cities where I have been pastor and I have never known any complaints as to method or manner of teaching. I have known them several years and have always found them to be worthy of their profession. They are well qualified and well prepared to do all they claim to do. They are excellent people and will be a credit to our city. Remember the night, Monday 12th.

J. M. Hixson.

STATE LANDS SOLD

School and tide lands sale before the auditor Saturday brought to the city interested parties in the persons of J. B. Mapes, who secured his school land at the appraised value, Lyman Stevens, who thought the appraised value of his place too high and therefore refused to bid, Chas. Fitzgerald, C. F. Seal and J. Airheart, who secured more school land near Rena. The tide lands seemingly were appraised too high and the parties who had them put up either refused to lease, or simply bid a nominal sum for the right to lease.

E. E. HOPKINS GROCERY CO.

Phone 33

For Grocery Prices

That will and have stood the true test — the verdict of a purchasing public—our store is ever in the lead. We have no baits. No price of an article at less than cost today, then up again tomorrow. Profit has GOT to be had, you know that. Fair profits and square dealing. The best goods, not cheap stuff put out as bait. On this basis we ask your trade.

OPERA HOUSE BLOCK

Pay for the best and get it.

A Woman's Back

Has many aches and pains caused by weaknesses and falling, or other displacement, of the pelvic organs. Other symptoms of female weakness are frequent headache, dizziness, imaginary specks or dark spots floating before the eyes, gnawing sensation in stomach, dragging or bearing down in lower abdominal or pelvic region, disagreeable drains from pelvic organs, faint spells with general weakness.

If any considerable number of the above symptoms are present there is no remedy that will give quicker relief or a more permanent cure than Dr. Pierce's Favorite Prescription. It has a record of over forty years of cures. It is the most potent invigorating tonic and strengthening nervine known to medical science. It is made of the glyceric extracts of native medicinal roots found in our forests and contains not a drop of alcohol or harmful, or habit-forming drugs. Its ingredients are all printed on the bottle-wrapper and attested under oath as correct.

Every ingredient entering into "Favorite Prescription" has the written endorsement of the most eminent medical writers of all the several schools of practice—more valuable than any amount of non-professional testimonials—though the latter are not lacking, having been contributed voluntarily by grateful patients in numbers to exceed the endorsements given to any other medicine extant for the cure of woman's ills.

You cannot afford to accept any medicine of unknown composition as a substitute for this well proven remedy OF KNOWN COMPOSITION, even though the dealer may make a little more profit thereby. *Your* interest in regaining health is paramount to any selfsh interest *of his* and it is an insult to your intelligence for him to try to palm off upon you a substitute. You know what you want and it is his business to supply the article called for.

Dr. Pierce's Pleasant Pellets are the original "Little Liver Pills" first put up by old Dr. Pierce over forty years ago, much imitated but never equaled. Little sugar-coated granules—easy to take as candy.

BIGGEST FIR TREE IN WASHINGTON

From the Press.

Mr. W. H. Mahaffie, the Milwaukee right-of-way agent, went up to Seattle Monday evening after closing up a number of purchases for railroad right-of-way in this vicinity which have been pending for some time. Apparently the railroad companies are anxious to get all the right-of-way matters finished up between here and Grays Harbor so that contracts can be let. Both Mr. Mahaffie and Mr. McDonald, the U. P. man, have been busy in the west end for some time and have done a lot of purchasing. Mr. McDonald is out in the Hoh country now. News of contracts being awarded for the construction of the railroad all the way from Grays Harbor to Clallam Bay may be looked for at any time now.

W. H. Mahaffie has secured a photograph here from Alston Fairservice of what is claimed to be the biggest fir tree in the state of Washington. Mr. Mahaffie took the picture along with him to Seattle and it will probably be seen in one of the Seattle newspapers in the near future. This tree is located about three miles from town and has been named "Taft" in honor of the president. Messrs. Mahaffie, Fairservice, and Raymond visited the tree last Monday and took measurements.

"Taft" is fourteen feet in diameter at the butt and 43 feet in circference; 70 feet from the ground to the first limb and up to that distance will make 65,000 feet of lumber. The tree stands on ground formerly logged by D. A. Robinson who stopped the fallers from cutting it down, after they had made an undercut in it, for the reason that it was so big that it would not pay at that time to get it out of the woods. The tree now belongs to the Goodyear Lumber Co., who bought Robinson out.

NO CONTEST OVER TERRITORY IN STATE

Chicago, April 3rd.—The Record-Herald this morning will say:

There will be no contests between the Chicago, Milwaukee & Puget Sound railroad and the Harriman lines over the territory to be occupied by either interest in the Pacific Northwest. This was decided during the brief visit of E. H. Harriman in Chicago Wednesday.

President A. J. Earling, of the St. Paul road, called upon Mr. Harriman during his stay here, and arrangements were completed for the joint use of certain tracks by the St. Paul and the Harriman lines. It is understood that the tentative agreement will obviate the necessity of Harriman building a line between Seattle and Tacoma as he had contemplated. This will give the lines more time to get to work on the Olympic peninsula.

Exposure to draughts of cold air, to keen and cutting winds, sudden changes of temperature, scant clothing, undue exposure of the throat and neck after public speaking and singing, bring on coughs and colds. Rallard's Horehound Syrup is the best cure. Mrs. A. Barr, Houston, Texas, writes: "One bottle of Rallard's Horehound Syrup cured me of a very bad cough. It is very pleasant to take. Mathewson's Drug Store.

Treasurer's Notice.

The Treasurer of Clallam County, Washington, will pay upon presentation at his office in Port Angeles, Clallam County, Washington, the following warrants and all of prior issue on said funds.

Current Expense Fund.

Warrant No. 8934, dated April 5th, 1909.

Road and Bridge District Warrants.

District 1, warrant No. 1166, dated April 16th, 1908.

District 2, warrant No. 833, dated Nov. 11th, 1907.

District 3, warrant No. 1885, dated Aug. 26th, 1908.

District 4, warrant No. 870, dated Nov. 11th, 1907.

Special School Fund Warrants.

District No. 3, warrant No. 79, dated July 16th, 1904.

District No. 30, warrant No. 17, dated Feb. 19th., 1909.

District No. 35, warrant No. 108, dated Jan. 22nd, 1909.

District No. 42, warrant No. 121, dated Sep. 5th, 1908.

District No. 46, warrant No. 65, dated March 20th, 1909.

District No. 50, warrant No. 50, dated Aug. 29th, 1908.

District No. 52, warrant No. 52, dated Feb. 22nd, 1909.

General School Fund Warrants.

District No. 1, warrant No. 2, dated Jan. 25th, 1909.

District No. 2, warrant No. 198, dated April 10th 1908.

District No. 3, warrant No. 291, dated June 9th, 1908.

District No. 5, warrant No. 43, dated Oct. 19th, 1906.

District No. 7, warrant No. 1799, dated Nov. 6th, 1908.

District No. 11, warrant No. 166, dated Dec. 19th, 1908.

District No 12, warrant No. 42, dated Jan. 11th. 1909.

District No. 15, warrant No. 236, dated Aug. 1st, 1907.

District No. 29, warrant No. 31, dated Oct. 9th, 1908.

District No. 32, warrant No. 207, dated Dec. 1st, 1908.

District No. 35, warrant No 99, dated Dec. 10th, 1907.

District No. 36, warrant No. 99, dated May 24th, 1906.

District No 39, warrant No. 29, dated June 28th, 1907.

District No. 41, warrant No. 118, dated April 20th, 1908.

District No. 42, warrant No. 114, dated April 26th, 1908.

District No. 43, warrant No. 90, dated Jan. 31st, 1908.

District No. 45, warrant No. 42, dated May 29th, 1908.

District No. 50, warrant No. 31, dated Sep. 4th, 1906.

District No. 51, warrant No. 19, dated Sep. 26th, 1908.

District No. 53, warrant No. 2, dated Sep. 1st, 1907.

No interest will be allowed after April 9th, 1909

A. R. Pringle,
Treasurer of Clallam County.

PIANO FUND ENTERTAINMENT

Tuesday Evening, April 13th.

The teachers of the public schools, assisted by other local talent and by the High school orchestra will give an entertainment in the opera house Tuesday evening, April 13th, at 8:00 p. m. The proceeds is to be devoted to the payment for High school piano. "The Wonderful Remodelscope" is a very humorous farce, full of funny situations from beginning to end. Every patron of the school is invited to come. Enjoy a hearty laugh and incidentally help pay for High school piano. Admission 25 and and 35 cents. Seats reserved at Mathewson's.

ANOTHER RURAL ROUTE

The Blyn postoffice has been discontinued and mail is now delivered daily to the residents of this section by a new rural delivery route from Port Williams. Pending the appointment of a regular carrier, Stanley Stone is delivering. This makes three rural delivery routes now established in the east end of the county and the people of those "rural" districts seemingly have better service than we city folk, having their mail brought right to their doors. Nothing speaks louder of the advancement of the country than this.

FOR SALE.

Seven room house, good barn and out buildings, good fruit. Lot 50 by 140 feet. On corner Front and Vine Street. Price Two Thousand Dollars. J. P. Hawkes,
tf Office West Front Street.

If you have backache and urinary troubles you should take Foley's Kidney Remedy to strengthen and build up the kidneys so they will act properly, as a serious kidney trouble may develop. Mathewson's drug store.

No ready-to-wear stock

of clothing can offer you the styles, the fabrics, or the fit that we can through the aid of our Chicago tailors, Ed. V. Price & Co.

Beautiful fabrics

from the world's best looms, and numberless fashion ideas give you an incomparable range for satisfactory selection, while fit, shape and quality are unsurpassed. Prices very attractive.

Come in and look at the line,

select your cloth and fashion, and leave your measure today.

CHAS. A. FILION

Representative, Next to Glendale Creamery, Port Angeles.

LODGE NOTICES

F. & A. M.—Port Angeles Lodge No. 69 F. & A. M., meets every 2nd and 4th Tuesday in each month. Visiting brothers always welcome.

R D. Wilson, W. M.
C. E. Fulmer, Secy.

B.P.O.E.—Naval lodge No. 353, meets every Thursday evening at 8 o'clock at Elks Hall, opposite Office Hotel, Visitors cordially invited.

F. L. Thompson, Exalted Ruler.
E. D. Eliott, Secretary.

I.O.O.F—Clallam Lodge, No. 72, meets every Monday evening at I.O.O.F. hall.

J. D. McRoberts, N. G.
W. W. Garvin, Cor. Sec.
E. A. Prickett, V. G., R. N. Toler, P. S., Miles Wait, Treas.

Modern Woodmen — Port Angeles Camp No. 6043 meets every Friday night in I. O. O. F. hall. Visiting neighbors always welcome.

J. B. Weiss, Consul.
H. Fathers, Clerk.

W. O. W. — Port Angeles Camp. No. 697, meets every third Saturday of each month in I.O.O.F. Hall.

L. A. Strobel, Cousul Com.
C. D. Harding, Consul Com.

LOOK NEAT

Ladies' and Gentlemen's Clothing Cleaned, Pressed and Repaired. Dyeing done. Goods called for and delivered. Odd Fellows Hall building. Phone 224.

GARVIN SISTERS

Harness & Saddlery SHOP

A complete line of

Light and Heavy Harness, Saddles, All the different kinds Collars Harness Repairs and Various Trimmings

Repairing of all kinds neatly done and given Prmpt Attention

Chas. Brandt, Prop.

By the CITY SCALES

MULLIN'S STEEL LAUNCHES

Cannot leak, sink, water-log or warp. Never require calking, bailing or drying out. Always dry, clean, comfortable and safe. Engine easy to start and operate. Noiseless, clean, powerful.

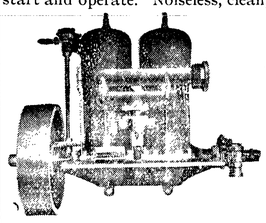

The best marine gasoline engine in the world, the celebrated "Ferro," built by the Ferro Machine & Foundry Co. of Cleveland, Ohio. Equipped with Automatic Pressure Lubricating System—Rotary Contact Timer—Automatic Quick Starting Float Feed Carburetor, complete electrical equipment of the highest order.

The Ferro Engine may be seen every day from 9 a. m. to 4 p. m. at shop on City Dock.

J. M. MARTIN, AGENT

For Investments in

City and Suburban Real Estate

Farm and Timber Lands, apply

JOHN CAIN

Owner of the following Choice Business and Residential Property:

BUSINESS PROPERTY

CAIN'S SUBDIVISION of Suburban Lots Nos. 17, 18 and 21.

E. C. Baker's Subdivision Lot 19 and Part of Doyle's Subdivision of Lot 20.

All situated between Second and Fourth Sts., and Eunice and Ennis Streets.

Also part of Williams & Cramer's, Hart & Cooke's, D. W. Morse's and P. S. C. Co.'s Subdivision of the Government Townsite of Port Angeles.

The Hotel Angeles is situated on Corner Block 3, Cain's Subdivision of 21; the Chicago Block will be built on the corner of Block 2.

400 CHOICE RESIDENCE LOTS

n Townsite, Cain & Mallette's 2nd Addition, facing on Broadway, starting at E St. and extending to G St.

280 Choice Lots in Illinois Investment Co.'s Subdivision, situated within one mile.

AGENTS

L. G. Campbell, Peoria, Ill.
Wm. C. Krauter, 6409 So. Halsted St., Chicago.
Casteele & Morrow, Geneseeo, Ill.

Our patrons are advised to beware of tax titles.